

PBS Professional® 14.2

User's Guide



PBS Works is a division of  Altair

You are reading the Altair PBS Professional 14.2

User 's Guide (UG)

Updated 1/23/17

Please send any questions or suggestions for improvements to agu@altair.com.

Copyright © 2003-2017 Altair Engineering, Inc. All rights reserved.

PBS™, PBS Works™, PBS GridWorks®, PBS Professional®, PBS Analytics™, PBS Catalyst™, e-Compute™, and e-Render™ are trademarks of Altair Engineering, Inc. and are protected under U.S. and international laws and treaties. All other marks are the property of their respective owners.

ALTAIR ENGINEERING INC. Proprietary and Confidential. Contains Trade Secret Information. Not for use or disclosure outside ALTAIR and its licensed clients. Information contained herein shall not be decompiled, disassembled, duplicated or disclosed in whole or in part for any purpose. Usage of the software is only as explicitly permitted in the end user software license agreement. Copyright notice does not imply publication.

Terms of use for this software are available online at

<http://www.pbspro.com/UserArea/agreement.html>

This document is proprietary information of Altair Engineering, Inc.

Please send any questions or suggestions for improvements to agu@altair.com.

Contact Us

For the most recent information, go to the PBS Works website, www.pbsworks.com, select "My PBS", and log in with your site ID and password.

Altair

Altair Engineering, Inc., 1820 E. Big Beaver Road, Troy, MI 48083-2031 USA www.pbsworks.com

Sales

pbssales@altair.com 248.614.2400

Technical Support

Need technical support? We are available from 8am to 5pm local times:

Location	Telephone	e-mail
Australia	+1 800 174 396	anz-pbssupport@india.altair.com
China	+86 (0)21 6117 1666	es@altair.com.cn
France	+33 (0)1 4133 0992	pbssupport@europe.altair.com
Germany	+49 (0)7031 6208 22	pbssupport@europe.altair.com
India	+91 80 66 29 4500 +1 800 425 0234 (Toll Free)	pbs-support@india.altair.com
Italy	+39 800 905595	pbssupport@europe.altair.com
Japan	+81 3 5396 2881	pbs@altairjp.co.jp
Korea	+82 70 4050 9200	support@altair.co.kr
Malaysia	+91 80 66 29 4500 +1 800 425 0234 (Toll Free)	pbs-support@india.altair.com
North America	+1 248 614 2425	pbssupport@altair.com
Russia	+49 7031 6208 22	pbssupport@europe.altair.com
Scandinavia	+46 (0)46 460 2828	pbssupport@europe.altair.com
Singapore	+91 80 66 29 4500 +1 800 425 0234 (Toll Free)	pbs-support@india.altair.com
South America	+55 11 3884 0414	br_support@altair.com
UK	+44 (0)1926 468 600	pbssupport@europe.altair.com

Contents

About PBS Documentation	ix
1 New Features	1
1.1 New Features in PBS 14.2	1
1.2 Changes in Previous Releases	1
1.3 Deprecations	3
1.4 Backward Compatibility	4
2 Getting Started with PBS	5
2.1 Why Use PBS?	5
2.2 PBS Tasks and Components	5
2.3 Interfaces to PBS	7
2.4 Setting Up Your Environment	9
3 Submitting a PBS Job	15
3.1 Introduction to the PBS Job	15
3.2 The PBS Job Script	18
3.3 Submitting a PBS Job	22
3.4 Job Submission Recommendations and Advice	28
3.5 Job Submission Options	28
4 Job Input & Output Files	37
4.1 Introduction to Job File I/O in PBS	37
4.2 Input/Output File Staging	37
4.3 Managing Output and Error Files	45
5 Allocating Resources & Placing Jobs	53
5.1 What is a Vnode?	53
5.2 PBS Resources	53
5.3 Requesting Resources	55
5.4 How Resources are Allocated to Jobs	62
5.5 Limits on Resource Usage	64
5.6 Viewing Resources	66
5.7 Specifying Job Placement	67
5.8 Backward Compatibility	73
6 Multiprocessor Jobs	79
6.1 Submitting Multiprocessor Jobs	79
6.2 Using MPI with PBS	83
6.3 Using PVM with PBS	106
6.4 Using OpenMP with PBS	107
6.5 Hybrid MPI-OpenMP Jobs	108

7	Controlling How Your Job Runs	111
7.1	Using Job Exit Status	111
7.2	Using Job Dependencies	111
7.3	Adjusting Job Running Time	113
7.4	Using Checkpointing	117
7.5	Holding and Releasing Jobs	118
7.6	Allowing Your Job to be Re-run.	122
7.7	Controlling Number of Times Job is Re-run	123
7.8	Making qsub Wait Until Job Ends.	123
7.9	Deferring Execution.	124
7.10	Setting Priority for Your Job	125
7.11	Running Your Job Interactively	125
7.12	Specifying Which Jobs to Preempt	131
8	Reserving Resources Ahead of Time	133
8.1	Glossary	133
8.2	Prerequisites for Reserving Resources.	133
8.3	Creating and Using Reservations	134
8.4	Viewing the Status of a Reservation	138
8.5	Using Your Reservation	141
8.6	Reservation Caveats and Errors	142
9	Job Arrays	145
9.1	Advantages of Job Arrays	145
9.2	Glossary	145
9.3	Description of Job Arrays	145
9.4	Submitting a Job Array	148
9.5	Viewing Status of a Job Array	154
9.6	Using PBS Commands with Job Arrays	157
9.7	Job Array Caveats.	159
10	Working with PBS Jobs	161
10.1	Current vs. Historical Jobs	161
10.2	Modifying Job Attributes	162
10.3	Deleting Jobs.	164
10.4	Sending Messages to Jobs	165
10.5	Sending Signals to Jobs	166
10.6	Changing Order of Jobs	167
10.7	Moving Jobs Between Queues	168
11	Checking Job & System Status	169
11.1	Viewing Job Status	169
11.2	Viewing Server Status.	181
11.3	Checking Queue Status	182
11.4	Viewing Job & System Status with xpbs	184
11.5	Selecting a List of Jobs	184
11.6	Tracking Job Progress Using xpbs TrackJob Feature	186
11.7	Checking License Availability	187

Contents

12 Submitting Cray Jobs	189
12.1 Introduction	189
12.2 PBS Jobs on the Cray	189
12.3 PBS Resources for the Cray	189
12.4 Rules for Submitting Jobs on the Cray	195
12.5 Techniques for Submitting Cray Jobs	196
12.6 Viewing Cray Job Information	201
12.7 Caveats and Advice	204
12.8 Errors and Logging	206
13 Using Provisioning	209
13.1 Definitions	209
13.2 How Provisioning Works	209
13.3 Requirements and Restrictions	210
13.4 Using Provisioning	211
13.5 Caveats and Errors	212
14 Using Accounting	215
14.1 Using Accounting	215
15 Using the xpbs GUI	217
15.1 Using the xpbs command	217
15.2 Using xpbs: Definitions of Terms	218
15.3 Introducing the xpbs Main Display	218
15.4 Setting xpbs Preferences	223
15.5 Relationship Between PBS and xpbs	224
15.6 How to Submit a Job Using xpbs	224
15.7 Exiting xpbs	227
15.8 The xpbs Configuration File	227
15.9 xpbs Preferences	227
Index	231

Contents

About PBS Documentation

The PBS Professional Documentation

PBS Professional Installation & Upgrade Guide:

How to install and upgrade PBS Professional. For the administrator.

PBS Professional Administrator's Guide:

How to configure and manage PBS Professional. For the PBS administrator.

PBS Professional Hooks Guide:

How to write and use hooks for PBS Professional. For the administrator.

PBS Professional User's Guide:

How to submit, monitor, track, delete, and manipulate jobs. For the job submitter.

PBS Professional Reference Guide:

Covers PBS reference material.

PBS Professional Programmer's Guide:

Discusses the PBS application programming interface (API). For integrators.

PBS Manual Pages:

PBS commands, resources, attributes, APIs.

PBS Professional Quick Start Guide:

Quick overview of PBS Professional installation and license file generation.

Where to Keep the Documentation

To make cross-references work, put all of the PBS guides in the same directory.

Ordering Software and Licenses

To purchase software packages or additional software licenses, contact your Altair sales representative at pbssales@altair.com.

Document Conventions

abbreviation

The shortest acceptable abbreviation of a command or subcommand is underlined.

command

Commands such as `qmgr` and `scp`

input

Command-line instructions

About PBS Documentation

manpage (x)

File and path names. Manual page references include the section number in parentheses appended to the manual page name.

format

Syntax, template, synopsis

Attributes

Attributes, parameters, objects, variable names, resources, types

Values

Keywords, instances, states, values, labels

Definitions

Terms being defined

Output

Output, example code, or file contents

Examples

Examples

Filename

Name of file

Utility

Name of utility, such as a program

New Features

1.1 New Features in PBS 14.2

Interactive GUI Jobs on Windows

Users can run interactive GUI jobs on Windows. See [section 7.11.10, “Submitting Interactive GUI Jobs on Windows”, on page 129](#).

Grouping Jobs and Sorting by ID

When getting job status, you can group jobs and sort them by ID. See [section 11.1.16, “Grouping Jobs and Sorting by ID”, on page 180](#).

Server Sets Job Comment on Run or Reject

The server sets the job comment when the job is run or rejected. See [“Comment Set When Running Job” on page 444 in the PBS Professional Administrator’s Guide](#).

1.2 Changes in Previous Releases

Limiting Preemption Targets (13.0)

You can specify which jobs can be preempted by a given job. See [section 4.8.34.3.i, “How Preemption Targets Work”, on page 166](#).

Running qsub in the Foreground (13.0)

By default, the `qsub` command runs in the background. You can run it in the foreground using the `-f` option. See [“qsub” on page 177 of the PBS Professional Reference Guide](#).

Windows Users can Use UNC Paths (13.0)

Windows users can use UNC paths for job submission and file staging. See [“Set up Paths”, on page 12 of the PBS Professional User’s Guide](#) and [“Using UNC Paths”, on page 40 of the PBS Professional User’s Guide](#).

Longer Job and Reservation Names (13.0)

You can use job and reservation names up to 236 characters in length. See [“Formats” on page 307 of the PBS Professional Reference Guide](#).

Support for Hydra Process Manager in Intel MPI (13.0)

Intel MPI is integrated with PBS. See [“Integrating Intel MPI 4.0.3 On Linux Using Environment Variables” on page 411](#).

Enhancements to pbsnodes Command (13.0)

You can now use the `pbsnodes` command to edit the comment attribute of a host, to write out host information, and to operate on specific vnodes. See [“pbsnodes” on page 89](#).

Primary Group of Job Owner or Reservation Creator Automatically Added to Job group_list (13.0)

The job submitter’s and reservation creator’s primary group is automatically added to the job or reservation `group_list` attribute. See [“qsub” on page 177](#) and [“pbs_rsub” on page 68](#).

Intel MPI Integrated under Windows (13.0)

MPI is integrated with PBS under Windows (as well as Linux). See ["Integrating Intel MPI 4.0.3 on Windows Using Wrapper Script" on page 411](#).

MPICH2 Integrated under Windows (13.0)

MPICH2 is integrated with PBS under Windows (as well as Linux). See ["Integrating MPICH2 1.4.1p1 on Windows Using Wrapper Script" on page 412](#).

PBS pbsdsh Command Available under Windows (13.0)

The pbsdsh command is available under Windows. See ["pbsdsh" on page 85](#).

PBS TM APIs Available under Windows (13.0)

The PBS TM APIs are available under Windows. See ["TM Library" on page 77](#) of the PBS Professional Programmer's Guide.

PBS pbs_attach Command Available under Windows (13.0)

The pbs_attach command is available under Windows. See ["pbs_attach" on page 33](#).

Xeon Phi Reported on Cray (13.0)

PBS automatically detects and reports a Xeon Phi in the ALPS inventory. See ["Support for Xeon Phi Coprocessor" on page 200](#).

Setting Number of Job Run Attempts (12.2)

You can tell PBS how many attempts it can make to run your job, up to a limit. See [section 7.7, "Controlling Number of Times Job is Re-run", on page 123](#).

Interactive Jobs on Windows (12.2)

You can run interactive jobs under Windows. See [section 7.11, "Running Your Job Interactively", on page 125](#).

Shrink-to-fit Jobs (12.0)

PBS allows you to specify a variable running time for jobs. You can specify a `walltime` range for jobs where attempting to run the job in a tight time slot can be useful. Administrators can convert non-shrink-to-fit jobs into shrink-to-fit jobs in order to maximize machine use. See [section 7.3, "Adjusting Job Running Time", on page 113](#).

Deleting Moved and Finished Jobs (11.3)

You can delete a moved or finished job. See [section 10.3.2, "Deleting Finished Jobs", on page 165](#) and [section 10.3.3, "Deleting Moved Jobs", on page 165](#).

Grouping Jobs by Project (11.2)

You can group your jobs by project, by assigning project names. See [section 3.5.3, "Specifying a Project for a Job", on page 32](#).

Support for Accelerators on Cray (11.2)

You can request accelerators for Cray jobs. See [section 12.5.11, "Requesting Accelerators", on page 199](#).

Support for X Forwarding for Interactive Jobs (11.2)

You can receive X output from interactive jobs. See [section 7.11.9, "Receiving X Output from Interactive Linux Jobs", on page 127](#).

Support for Interlagos Hardware (11.1)

You can request Interlagos hardware for your jobs. See [section 12.5.10, "Requesting Interlagos Hardware", on page 199](#).

Improved Cray Integration (11.0)

PBS is more tightly integrated with Cray systems. You can use the PBS select and place language when submitting Cray jobs. See [section , "Submitting Cray Jobs", on page 189](#).

Enhanced Job Placement (11.0)

PBS allows job submitters to scatter chunks by vnode in addition to scattering by host. PBS also allows job submitters to reserve entire hosts via a job's placement request. See [section 5.7, "Specifying Job Placement", on page 67](#).

Estimated Job Start Times (10.4)

PBS can estimate the start time and vnodes for jobs. See [section 11.1.13, "Viewing Estimated Start Times For Jobs", on page 177](#).

Unified Job Submission (10.4)

PBS allows you to submit jobs using the same scripts, whether the job is submitted on a Windows or Linux system. See [section 3.2.2.2, "Python Job Scripts", on page 18](#).

Provisioning (10.4)

PBS provides automatic provisioning of an OS or application on vnodes that are configured to be provisioned. When a job requires an OS that is available but not running, or an application that is not installed, PBS provisions the vnode with that OS or application. See [Chapter 13, "Using Provisioning", on page 209](#).

Walltime as Checkpoint Interval Measure (10.4)

PBS allows a job to be checkpointed according to its walltime usage. See ["Job Attributes" on page 290 of the PBS Professional Reference Guide](#).

Using Job History Information (10.1)

PBS Professional can provide job history information, including what the submission parameters were, whether the job started execution, whether execution succeeded, whether staging out of results succeeded, and which resources were used. PBS can keep job history for jobs which have finished execution, were deleted, or were moved to another server. See [section 10.1, "Current vs. Historical Jobs", on page 161](#) and [section 11.1.15, "Viewing Information for Finished and Moved Jobs", on page 178](#).

Reservation Fault Tolerance (10.1)

PBS attempts to reconfirm reservations for which associated vnodes have become unavailable. See [section 8.6.6, "Reservation Fault Tolerance", on page 144](#).

Path to Binaries (10.0)

The path to the PBS binaries may have changed for your system. If the old path was not one of `/opt/pbs`, `/usr/pbs`, or `/usr/local/pbs`, you may need to add `/opt/pbs/default/bin` to your PATH environment variable.

Job-Specific Staging and Execution Directories (9.2)

PBS can now provide a staging and execution directory for each job. Jobs have new attributes `sandbox` and `jobdir`, the MoM has a new parameter `$jobdir_root`, and there is a new environment variable called `PBS_JOBDIR`. If the job's `sandbox` attribute is set to `PRIVATE`, PBS creates a job-specific staging and execution directory. If the job's `sandbox` attribute is unset or is set to `HOME`, PBS uses the job submitter's home directory for staging and execution, which is how previous versions of PBS behaved. See [section 4.2, "Input/Output File Staging", on page 37](#).

Standing Reservations (9.2)

PBS now provides a facility for making standing reservations. A standing reservation is a series of advance reservations. The `pbs_rsub` command is used to create both advance and standing reservations. See [Chapter 8, "Reserving Resources Ahead of Time", on page 133](#).

1.3 Deprecations

For a list of deprecations, see ["Deprecations and Removals" on page 8 in the PBS Professional Administrator's Guide](#).

1.4 Backward Compatibility

1.4.1 Job Dependencies Affected By Job History

Enabling job history changes the behavior of dependent jobs. If a job j1 depends on a finished job j2 for which PBS is maintaining history than j1 will go into the held state. If job j1 depends on a finished job j3 that has been purged from the historical records than j1 will be rejected just as in previous versions of PBS where the job was no longer in the system.

1.4.2 PBS path information no longer saved in AUTOEXEC.BAT

Any value for PATH saved in AUTOEXEC.BAT may be lost after installation of PBS. If there is any path information that needs to be saved, AUTOEXEC.BAT must be edited by hand after the installation of PBS. PBS path information is no longer saved in AUTOEXEC.BAT.

1.4.3 Submitting Jobs with Old Syntax

For instructions on submitting jobs using old syntax, see [section 5.8, “Backward Compatibility”, on page 73](#).

Getting Started with PBS

2.1 Why Use PBS?

PBS frees you from the mechanics of getting your work done; you don't need to shepherd each job to the right machine, get input and output copied back and forth, or wait until a particular machine is available. You need only specify requirements for the tasks you want executed, and hand the tasks off to PBS. PBS holds each task until a slot opens up, then takes care of copying input files to the execution directory, executing the task, and returning the output to you.

PBS keeps track of which hardware and licenses are available, and all waiting and running tasks. PBS matches the requirements of each of your tasks to the right hardware, licenses, and time slot, and makes sure that tasks are run according to the site's policy. PBS also maximizes usage and throughput.

2.2 PBS Tasks and Components

2.2.1 PBS Tasks

PBS is a distributed workload management system. PBS manages and monitors the computational workload for one or more computers. PBS does the following:

Queuing jobs

PBS collects jobs (work or tasks) to be run on one or more computers. Users submit jobs to PBS, where they are queued up until PBS is ready to run them.

Scheduling jobs

PBS selects which jobs to run, and when and where to run them, according to the policy specified by the site administrator. PBS allows the administrator to prioritize jobs and allocate resources in a wide variety of ways, to maximize efficiency and/or throughput.

Monitoring jobs

PBS tracks system resources, enforces usage policy, and reports usage. PBS tracks job completion, ensuring that jobs run despite system outages.

2.2.2 PBS Components

PBS consists of a set of commands and system daemons/services, shown here:

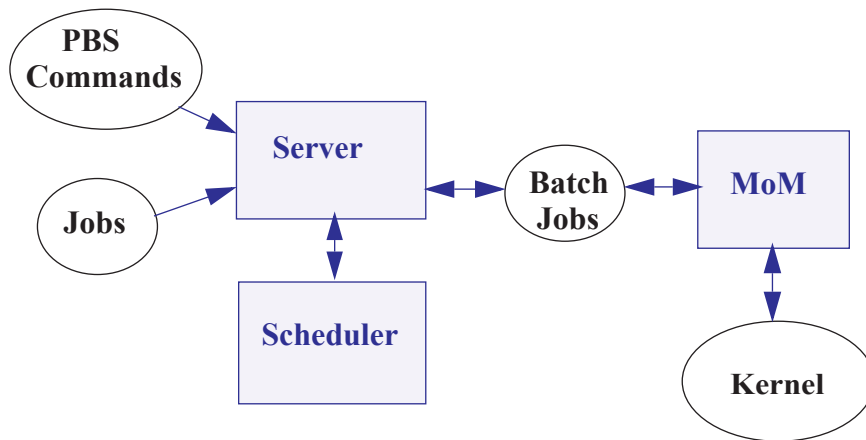

Figure 2-1: Jobs are submitted to the PBS server. The scheduler chooses where and when to run the jobs, and the server sends the jobs to MoM. PBS commands communicate with the server.

The server, scheduler, and communication daemons run on the server host. A machine that executes jobs is called an execution host. Each execution host runs a MoM daemon. The server host can run a MoM daemon. One server manages any number of MoM daemons. Commands can be run from the server host, execution hosts, and command-only client hosts. The server/scheduler/communication host, the execution hosts, and the client hosts are called a PBS complex.

Commands

PBS provides a set of commands that you can use to submit, monitor, alter, and delete jobs. The PBS commands can be installed on any supported platform, with or without the other PBS components.

Some PBS commands can be run by any PBS user, while some require administrator or operator privilege. Some commands provide extended features for administrators and operators.

Job

A PBS job is a task, in the form of a shell script, cmd batch file, Python script, etc. describing the commands and/or applications you want to run. You hand your task off to PBS, where it becomes a PBS job.

Server

The PBS server manages jobs for the PBS complex. PBS commands talk to the PBS server, jobs are submitted to the server, and the server queues the jobs and sends them to execution hosts.

Scheduler

The scheduler runs jobs according to the policy specified by the site administrator. The scheduler matches each job's requirements with available resources, and prioritizes jobs and allocates resources according to policy.

MoM

MoM manages jobs once they are sent to the execution host. One MoM manages the jobs on each execution host. MoM stages files in, runs any prologue, starts each job, monitors the job, stages files out and returns output to the job submitter, runs any epilogue, and cleans up after the job. MoM can also run any execution host hooks.

MoM creates a new session that is as identical to your login session as is possible. For example, under Linux, if the job submitter's login shell is `csh`, then MoM creates a session in which `.login` is run as well as `.cshrc`.

MoM is a reverse-engineered acronym that stands for Machine-oriented Mini-server.

2.3 Interfaces to PBS

PBS provides a command-line interface and its own GUI (Graphical User Interface). Altair also offers a web-based front end to PBS called Compute Manager, which is a separate product. This document describes the PBS command-line interface and the PBS GUI. For information on Compute Manager, see www.pbsworks.com.

2.3.1 PBS Commands

PBS provides a set of commands that allow to submit, monitor, and manage your jobs. Some PBS commands can be used by any PBS user; some can be used only by administrators, and some have different behavior depending on the role of the person invoking them. In this document, we describe the commands that can be used by any PBS user. For a complete description of all commands and their requirements, see [“Requirements for Commands” on page 17 of the PBS Professional Reference Guide](#).

Table 2-1: PBS Professional User Commands

PBS User Commands	
Command	Purpose
nqs2pbs	Convert from NQS to PBS
pbs_rdel	Delete a reservation
pbs_rstat	Status a reservation
pbs_password	Update per-user / per-server password
pbs_python	Python interpreter
pbs_rsub	Submit a reservation
pbsdsh	PBS distributed shell
qalter	Alter job
qdel	Delete job
qhold	Hold a job
qmove	Move job
qmsg	Send message to job
qorder	Reorder jobs
qrls	Release hold on job
qselect	Select jobs by criteria
qsig	Send signal to job
qstat	Status job, queue, server
qsub	Submit a job
tracejob	Report job history

Table 2-1: PBS Professional User Commands

PBS User Commands	
xpbs	Graphical user interface. Deprecated.

We also list the PBS administrator commands here:

Table 2-2: PBS Administrator Commands

PBS Administrator Commands	
Command	Purpose
pbs-report	Report job statistics
pbs_hostn	Report host name(s)
pbs_migrate_users	Migrate per-user / per-server passwords
pbs_probe	PBS diagnostic tool
pbs_tclsh	TCL with PBS API
pbsfs	Show fairshare usage
pbsnodes	Manage vnodes
printjob	Report job details
qdisable	Disable a queue
qenable	Enable a queue
qmgr	Manager interface
qrerun	Requeue running job
qrun	Manually start a job
qstart	Start a queue
qstop	Stop a queue
qterm	Shutdown PBS
xpbsmon	GUI monitoring tool. Deprecated.

2.4 Setting Up Your Environment

2.4.1 Prerequisites for Account

Your account must have the following characteristics for PBS to work correctly:

- Account must have access to all PBS hosts
- Account must have valid username and group on all execution hosts and on the server
- Account must be able to transfer files between hosts using the file transfer mechanism chosen by the administrator. This is described in [section 11.8, "Setting File Transfer Mechanism", on page 477 of the PBS Professional Administrator's Guide](#).
- The time zone environment variable must be set correctly in order to use advance and standing reservations. See [section 2.4.5, "Setting Time Zone for Submission Host", on page 14](#).
- Username must be 256 characters or less in length.
- Your environment must be correctly configured:
 - For Linux, see [section 2.4.2, "Setting Up Your Linux Environment", on page 9](#).
 - For Windows, see [section 2.4.3, "Setting Up Your Windows Environment", on page 10](#).
- Account must have correct user authorization to run jobs. See [section 2.4.4, "Setting Up Your User Authorization", on page 12](#).

2.4.2 Setting Up Your Linux Environment

2.4.2.1 Set Paths to PBS Commands

PBS commands reside in a directory pointed to by `$PBS_EXEC/bin`. This path may change from one installation of PBS to the next, so use the variable instead of the absolute path. The location of `$PBS_EXEC` is given in `/etc/pbs.conf`. Make it easy to use PBS commands by doing the following:

1. In your `.login` file, source `/etc/pbs.conf`:

If you are using `bash` or `sh`, do the following:

```
% . /etc/pbs.conf
```

If you are using `csh`, do the following:

```
%source /etc/pbs.conf
```

2. Add the path to PBS commands to your `PATH` environment variable. Use `$PBS_EXEC`, not the absolute path. For example, where `MY_PATH` is your existing set of paths:

```
setenv PATH ${MY_PATH}:$PBS_EXEC/bin/
```

2.4.2.2 Set Paths to PBS Man Pages

Add the path to the PBS man pages to your `MANPATH` environment variable:

```
setenv MANPATH /usr/man:/usr/local/man:$PBS_EXEC/man/
```

2.4.2.3 Make Login and Logout Files Behave Properly for Jobs

By default, PBS runs your jobs under your login, meaning that your login and logout files are sourced for each job. If your `.cshrc`, `.login`, `.profile`, or `.logout` contains commands that attempt to set terminal characteristics or produce output, such as by writing to `stdout`, jobs may not run. Make sure that any such command in these files is skipped when the file is run inside a PBS job. PBS sets the `PBS_ENVIRONMENT` environment variable inside jobs. Test for the `PBS_ENVIRONMENT` environment variable and run commands only when it is not set. For example, in a `.login` file:

```
if ( ! $?PBS_ENVIRONMENT ) then
    do terminal settings here
    run command with output here
endif
```

2.4.2.4 Capture Correct Job Exit Status

When a PBS job runs, the exit status of the last command executed in the job is reported by the job's shell to PBS as the exit status of the job. The exit status of the job is important for job dependencies and job chaining. Under Linux, the last command executed might not be the last command in your job, if you have a `.logout` on the execution host. In that case, the last command executed is from the `.logout` and not from your job. To prevent this, preserve the job's exit status in your `.logout` file by saving it at the top, then doing an explicit `exit` at the end, as shown below:

```
set EXITVAL = $status
previous contents of .logout here
exit $EXITVAL
```

Under Windows, you do not need to take special steps to preserve the job's exit status.

2.4.2.5 Avoid Background Processes Inside Jobs

Make sure that your login file doesn't run processes in the background when invoked inside a PBS job. If your login file contains a command that runs in the background inside a PBS job, persistent processes can cause trouble for some MoMs. For example, applications like `ssh-agent` background themselves into a new session and would prevent a `cpuset`-enabled MoM from deleting the CPU set for the job, thereby preventing subsequent jobs from running.

2.4.2.6 Provide bash Functions to Jobs

If your jobs need to have exported bash functions available to them, you can put these functions in your `.profile` or `.login` on the execution host(s). You can also use `qsub -V` or `qsub -v <function name>` to forward the function at job submission. Just make sure that you don't have a function with the same name as an environment variable if you use `-v` or `-V`. See [section 7.11.12, "Forwarding Exported Shell Functions", on page 130](#).

2.4.3 Setting Up Your Windows Environment

2.4.3.1 HOMEDIR for Windows Users

PBS starts jobs in the job owner's home directory, which is pointed to by `HOMEDIR`.

If you have not been explicitly assigned a home directory, PBS uses a Windows-assigned default as the base location for your default home directory, and starts jobs there. Windows assigns the following default home path:

```
[PROFILE_PATH]\My Documents\PBS Pro
```

For example, if userA has not been assigned a home directory, the default home directory is the following:

```
\Documents and Settings\userA\My Documents\PBS Pro
```

Windows can return one `PROFILE_PATH` in one of the following forms:

```
\Documents and Settings\username
\Documents and Settings\username.local-hostname
\Documents and Settings\username.local-hostname.00N
where N is a number
\Documents and Settings\username.domain-name
```

2.4.3.2 Requirements for Windows Username

- The username must contain only alphanumeric characters, dot (.), underscore (_), and/or hyphen (“-”).
- The hyphen must not be the first letter of the username.
- If “@” appears in the username, then it is assumed to be in the context of a Windows domain account: `username@domainname`.
- The space character is allowed. If a space character appears in a username string, then the string is displayed in quotes, and must be specified in quotes.

2.4.3.3 Requirements for Windows User Account

Your Windows user account must be a normal user account. You cannot submit jobs from a `SYSTEM` account.

2.4.3.4 Allow Job Submission and Return of Output

PBS runs your jobs under your account. When your job runs on a remote execution host, it needs to be able to log in and transfer files using your account. If your system administrator has not set up access using `hosts.equiv`, you can set up access using `.rhosts` files. A `.rhosts` file on the server allows you to submit jobs from a remote machine to the server.

Set up the `.rhosts` file in your `PROFILE_PATH`, in your home directory, on the PBS server host and on each execution host. For example:

```
\Documents and Settings\username\.rhosts
```

Format of `.rhosts` file:

```
hostname username
```

Be sure the `.rhosts` file is owned by you or an administrator-type group, and has write access granted only to you or an administrator or group.

Add all PBS hosts to your `.rhosts` file:

```
Host1 user1
Host2 user1
Host3 user1
```

Make sure that you list all the names by which a host may be known. For instance, if Host4 is known as "Host4", "Host4.<subdomain>", or "Host4.<subdomain>.<domain>" you should list all three in the `.rhosts` file:

```
Host4 user1
Host4.subdomain user1
Host4.subdomain.domain user1
```

If your username contains white space, quote it in the `.rhosts` file:

```
Host4.subdomain.domain "Bob Jones"
```

Example 2-1: The following entry in user `user1`'s `.rhosts` file on the server permits user `user1` to run jobs submitted from the workstation `wks031`:

```
wks031 user1
```

To allow `user1`'s output files from a job that runs on execution host `Host1` to be returned to `user1` automatically by PBS, `user1` adds an entry to the `.rhosts` file on the workstation naming the execution host `Host1`:

```
Host1 user1
```

2.4.3.5 Set up Paths

If you will use a mapped drive for submitting jobs, staging files in and out, or for output and error files, you must map that drive with a local system account. We recommend using UNC paths. If you do not use a local system account, file transfer behavior is undefined. To map a drive with global access using a local system account, use the `psExec` utility from SysInternals:

```
<path to psexec binary> -s net use <mapped drive letter>: <UNC path to map>
```

For example:

```
psexec -s net use Z: \\examplehost\mapping_directory\mydirectory
```

To unmap a mapped drive:

```
<path to psexec binary> -s net use /delete <mapped drive letter>
```

For example:

```
psexec -s net use /delete Z:
```

2.4.4 Setting Up Your User Authorization

PBS requires that your username be consistent across a server and its execution hosts, but not across a submission host and a server. You may have access to more than one server, and may have a different username on each server. You can change the user ID for a job; see [section 3.5.4, “Specifying Job Username”, on page 32](#).

2.4.4.1 User Authorization Under Linux

The server's `flatuid` attribute determines whether it assumes that identical user names mean identical users. If *True*, it assumes that if UserS exists on both the submission host and the server host, then UserS can run jobs on that server. If not *True*, the server calls `ruserok()` which uses `/etc/hosts.equiv` or `.rhosts` to authorize UserS to run as UserS. In this case, the username you specify with the `-u` option must have a `.rhosts` file on the server host listing the job owner, meaning that UserS at the server must have a `.rhosts` file listing UserS.

Example 2-2: Our user is UserA on the submission host, but is userB at the server. In order to submit jobs as UserA and run jobs as UserB, UserB must have a `.rhosts` file on the server host that lists UserA.

Table 2-3: Linux User ID and flatuid

Value of flatuid	Submission Host Username vs. Server Host Username	
	UserS Same as UserS	UserS Different from UserA
<i>True</i>	Server assumes user has permission to run job	Server checks whether UserS can run job as UserA
<i>False/unset</i>	Server checks whether UserS can run job as UserS	Server checks whether UserS can run job as UserA

Note that if different names are listed via the `-u` option, then they are checked regardless of the value of `flatuid`.

Using `hosts.equiv` is not recommended.

2.4.4.2 User Authorization Under Windows

Under Windows, if a user has a non-admin account, the server `hosts.equiv` file is used to determine whether that user can run a job on a given server. For an admin account, `[PROFILE_PATH] \.rhosts` is used, and the server's `acl_roots` attribute must be set to allow job submissions. User names containing spaces are allowed as long as the user-name length is no more than 256 characters, and the user names are quoted when used in the command line.

Table 2-4: Requirements for Admin User to Submit Job

Location/Action	Submission Host Username vs. Server Host Username	
	UserS Same as UserS	UserS Different from UserA
<code>[PROFILE_PATH] \.rhosts</code> contains	For UserS on ServerA, add <code><HostS> UserS</code>	For UserA on ServerA, add <code><HostS> UserS</code>
set ServerA's <code>acl_roots</code> attribute	<code>qmgr> set server acl_roots=UserS</code>	<code>qmgr> set server acl_roots=UserA</code>

Table 2-5: Requirements for Non-admin User to Submit Job

File	Submission Host Username vs. Server Host Username	
	UserS Same as UserS	UserS Different from UserA
<code>hosts.equiv</code> on ServerA	<HostS>	<HostS> UserS

2.4.5 Setting Time Zone for Submission Host

Make sure that the environment variable `PBS_TZID` is set correctly at your submission host. Set this environment variable to a timezone location known to PBS Professional. You can get the appropriate zone location from the PBS server host.

On Linux, use the `tzselect` command if it is available, or get the zone location from `/usr/share/zoneinfo/zone.tab`.

On all other platforms, use the list of `libical` supported zoneinfo locations available under `$PBS_EXEC/lib/ical/zoneinfo/zones.tab`.

The format for `PBS_TZID` is a timezone location, rather than a timezone POSIX abbreviation. Examples of values for `PBS_TZID` are:

```
America/Los_Angeles
America/Detroit
Europe/Berlin
Asia/Calcutta
```

Submitting a PBS Job

3.1 Introduction to the PBS Job

To use PBS, you create a *batch job*, usually just called a *job*, which you then hand off, or *submit*, to PBS. A batch job is a set of commands and/or applications you want to run on one or more execution machines, contained in a file or typed at the command line. You can include instructions which specify the characteristics such as job name, and resource requirements such as memory, CPU time, etc., that your job needs. The job file can be a shell script under Linux, a cmd batch file under Windows, a Python script, a Perl script, etc.

For example, here is a simple PBS batch job file which requests one hour of time, 400MB of memory, 4 CPUs, and runs `my_application`:

```
#!/bin/sh
#PBS -l walltime=1:00:00
#PBS -l mem=400mb,ncpus=4
./my_application
```

To submit the job to PBS, you use the `qsub` command, and give the job script as an argument to `qsub`. For example, to submit the script named “`my_script`”:

```
qsub my_script
```

We will go into the details of job script creation in [section 3.2, “The PBS Job Script”, on page 18](#), and job submission in [section 3.3, “Submitting a PBS Job”, on page 22](#).

3.1.1 Lifecycle of a PBS Job, Briefly

Your PBS job has the following lifecycle:

1. You write a job script
2. You submit the job to PBS
3. PBS accepts the job and returns a job ID to you
4. The PBS scheduler finds the right place and time to run your job, and sends your job to the selected execution host(s)
5. Licenses are obtained
6. On each execution host, PBS creates a job-specific staging and execution directory
7. PBS sets `PBS_JOBDIR` and the job's `jobdir` attribute to the path of the job's staging and execution directory.
8. On each execution host allocated to the job, PBS creates a job-specific temporary directory.
9. PBS sets the `PBS_TMPDIR` environment variable to the pathname of the temporary directory.
10. If any errors occur during directory creation or the setting of variables, the job is queued.
11. Input files or directories are copied to the primary execution host
12. If needed, cpusets are created
 - If it exists, the prologue runs on the primary execution host, with its current working directory set to `PBS_HOME/mom_priv`, and with `PBS_JOBDIR` and `PBS_TMPDIR` set in its environment.
13. The job runs under your login
14. If it exists, the epilogue runs on the primary execution host, with its current working directory set to the path of the job's staging and execution directory, and with `PBS_JOBDIR` and `PBS_TMPDIR` set in its environment.
15. Output files or directories are copied to specified locations
16. Temporary files and directories are cleaned up
17. Licenses are returned to pool
18. Any cpusets are deleted

For more detail about the lifecycle of a job, see [section 4.2.7, “Summary of the Job Lifecycle”, on page 43](#) and [section 4.2.8, “Detailed Description of Job Lifecycle”, on page 43](#).

3.1.2 Where and How Your PBS Job Runs

Your PBS jobs run on hosts that the administrator has designated to PBS as execution hosts. The PBS scheduler chooses one or more execution hosts that have the resources that your job requires.

PBS runs your jobs under your user account. This means that your login and logout files are executed for each job, and some of your environment goes with the job. It's important to make sure that your login and logout files don't interfere with your jobs; see [section 2.4.2, “Setting Up Your Linux Environment”, on page 9](#).

3.1.3 The Job Identifier

After you submit a job, PBS returns a *job identifier*. Format for a job:

`sequence_number.servername`

Format for a job array:

`sequence_number[.servername.domain]`

You'll need the job identifier for any actions involving the job, such as checking job status, modifying the job, tracking the job, or deleting the job.

The largest possible job ID is the 7-digit number 9,999,999. After this has been reached, job IDs start again at zero.

3.1.4 Shell Script(s) for Your Job

When PBS runs your job, PBS starts the top shell that you specify for the job. The top shell defaults to your login shell on the execution host, but you can set another using the job's `Shell_Path_List` attribute. See [section 3.3.3.1, "Specifying the Top Shell for Your Job", on page 23](#).

Under Linux, if you do not specify a shell inside the job script, PBS defaults to using `/bin/sh`. If you specify a different shell inside the job script, the top shell spawns that shell to run the script; see [section 3.3.3.2, "Specifying Job Script Shell or Interpreter", on page 24](#).

Under Windows, the job shell is the same as the top shell.

3.1.5 Scratch Space for Jobs

When PBS runs your job, it creates a temporary scratch directory for the job on each execution host. If your administrator has not specified a temporary directory, the root of the temporary directory is `/tmp`. Your administrator can specify a root for the temporary directory on each execution host using the `$tmpdir` MoM parameter. PBS creates the `PBS_TMPDIR` environment variable, and sets it to the full path to the temporary scratch directory.

Under Windows, PBS creates the temporary directory and sets `TMP` to the value of the Windows `%PBS_TMPDIR%` environment variable. If your administrator has not specified a temporary directory, PBS creates the temporary directory under either `\winnt\temp` or `\windows\temp`.

PBS removes the directory when the job is finished. The location of the temporary directory is set by PBS; you should not set `PBS_TMPDIR`.

Your job script can access the scratch space. For example:

Linux:

```
cd $PBS_TMPDIR
```

Windows:

```
cd %PBS_TMPDIR%
```

For scratch space for MPI jobs, see [section 6.2.3, "Caveats for Using MPIS", on page 86](#).

3.1.6 Types of Jobs

PBS allows you to submit standard batch jobs or interactive jobs. The difference is that while the interactive job runs, you have an interactive session running, giving you interactive access to job processes. There is no interactive access to a standard batch job. We cover interactive jobs in [section 7.11, "Running Your Job Interactively", on page 125](#).

3.1.7 Job Input and Output Files

You can tell PBS to copy files or directories from any accessible location to the execution host, and to copy output files and directories from the execution host wherever you want. We describe how to do this in [Chapter 4, "Job Input & Output Files", on page 37](#).

3.2 The PBS Job Script

3.2.1 Overview of a Job Script

A PBS job script consists of:

- An optional shell specification
- PBS directives
- Job tasks (programs or commands)

3.2.2 Types of Job Scripts

PBS allows you to use any of the following for job scripts:

- A Python, Perl, or other script that can run under Windows or Linux
- A shell script that runs under Linux
- Windows command or PowerShell batch script under Windows

3.2.2.1 Linux Shell Scripts

Since the job file can be a shell script, the first line of a shell script job file specifies which shell to use to execute the script. Your login shell is the default, but you can change this. This first line can be omitted if it is acceptable for the job file to be interpreted using the login shell. We recommend that you always specify the shell.

3.2.2.2 Python Job Scripts

PBS allows you to submit jobs using Python scripts under Windows or Linux. PBS includes a Python package, allowing Python job scripts to run; you do not need to install Python. To run a Python job script:

Linux:

```
qsub <script name>
```

Windows:

```
qsub -S %PBS_EXEC%\bin\pbs_python.exe <script name>
```

If the path contains any spaces, it must be quoted, for example:

```
qsub -S "%PBS_EXEC%\bin\pbs_python.exe" <python job script>
```

You can include PBS directives in a Python job script as you would in a Linux shell script. For example:

```
% cat myjob.py
#!/usr/bin/python
#PBS -l select=1:ncpus=3:mem=1gb
#PBS -N HelloJob
print "Hello"
```

Python job scripts can access Win32 APIs, including the following modules:

- Win32api
- Win32con
- Pywintypes

3.2.2.2.i Debugging Python Job Scripts

You can run Python interactively, outside of PBS, to debug a Python job script. You use the Python interpreter to test parts of your script.

Under Linux, use the `-i` option to the `pbs_python` command, for example:

```
/opt/pbs/default/bin/pbs_python -i <return>
```

Under Windows, the `-i` option is not necessary, but can be used. For example, either of the following will work:

```
C:\Program Files\PBS Pro\exec\bin\pbs_python.exe <return>
```

```
C:\Program Files\PBS Pro\exec\bin\pbs_python.exe -i <return>
```

When the Python interpreter runs, it presents you with its own prompt. For example:

```
% /opt/pbs/default/bin/pbs_python -i <return>  
>> print "hello"  
hello
```

3.2.2.2.ii Python Windows Caveat

If you have Python natively installed, and you need to use the `win32api`, make sure that you import `pywintypes` before `win32api`, otherwise you will get an error. Do the following:

```
cmd> pbs_python  
>> import pywintypes  
>> import win32api
```

3.2.2.3 Windows Job Scripts

The Windows script can be a `.exe` or `.bat` file, or a Python or Perl script.

3.2.2.3.i Requirements for Windows Command Scripts

- Under Windows, comments in the job script must be in ASCII characters.
- Any `.bat` files that are to be executed within a PBS job script have to be prefixed with `"call"` as in:

```
@echo off  
call E:\step1.bat  
call E:\step2.bat
```

Without the `"call"`, only the first `.bat` file gets executed and it doesn't return control to the calling interpreter.

For example, an old job script that contains:

```
@echo off  
E:\step1.bat  
E:\step2.bat
```

should now be:

```
@echo off  
call E:\step1.bat  
call E:\step2.bat
```

3.2.2.3.ii Windows Advice and Caveats

- In Windows, if you use `notepad` to create a job script, the last line is not automatically newline-terminated. Be sure to add one explicitly, otherwise, PBS job will get the following error message:
More?
when the Windows command interpreter tries to execute that last line.
- Drive mapping commands are typically put in the job script.
- Do not use `xcopy` inside a job script. Use `copy`, `robocopy`, or `pbs_rcp` instead. The `xcopy` command sometimes expects input from the user. Because of this, it must be assigned an input handle. Since PBS does not create the job process with an input handle assigned, `xcopy` can fail or behave abnormally if used inside a PBS job script.
- PBS jobs submitted from `cygwin` execute under the native `cmd` environment, and not under `cygwin`.

3.2.3 Setting Job Characteristics

3.2.3.1 Job Attributes

PBS represents the characteristics of a job as *attributes*. For example, the name of a job is an attribute of that job, stored in the value of the job's `Job_Name` attribute. Some job attributes can be set by you, some can be set only by administrators, and some are set only by PBS. For a complete list of PBS job attributes, see [“Job Attributes” on page 290 of the PBS Professional Reference Guide](#). Job attributes are case-insensitive.

3.2.3.2 Job Resources

PBS represents the things that a job might use as *resources*. For example, the number of CPUs and the amount of memory on an execution host are resources. PBS comes with a set of built-in resources, and your PBS administrator can define resources. You can see a list of all built-in PBS resources in [“Resources” on page 241 of the PBS Professional Reference Guide](#). Resources are case-insensitive.

3.2.3.3 Setting Job Attributes

You can set job attributes and request resources using the following equivalent methods:

- Using specific options to the `qsub` command at the command line; for example, `-e <path>` to set the error path.
- Using PBS directives in the job script; for example, `#PBS Error_Path=<path>` to set the error path.

These methods have the same functionality. If you give conflicting options to `qsub`, the last option specified overrides any others. Options to the `qsub` command override PBS directives, which override defaults. Some job attributes and resources have default values; your administrator can set default values for some attributes and resources.

After the job is submitted, you can use the `qalter` command to change the job's characteristics.

3.2.3.4 Using PBS Directives

A directive has the directive prefix as the first non-whitespace characters. The default for the prefix is `#PBS`.

Put all your PBS directives at the top of the script file, above any commands. Any directive after an executable line in the script is ignored. For example, if your script contains `@echo`, put that line below all PBS directives.

3.2.3.4.i Changing the Directive Prefix

By default, the text string `#PBS` is used by PBS to determine which lines in the job file are PBS directives. The leading `#` symbol was chosen because it is a comment delimiter to all shell scripting languages in common use on Linux systems. Because directives look like comments, the scripting language ignores them.

Under Windows, however, the command interpreter does not recognize the ‘#’ symbol as a comment, and will generate a benign, non-fatal warning when it encounters each “#PBS” string. While it does not cause a problem for the batch job, it can be annoying or disconcerting to you. If you use Windows, you may wish to specify a different PBS directive, via either the PBS_DPREFIX environment variable, or the “-C” option to qsub. The qsub option overrides the environment variable. For example, we can direct PBS to use the string “REM PBS” instead of “#PBS” and use this directive string in our job script:

```
REM PBS -l walltime=1:00:00
REM PBS -l select=mem=400mb
REM PBS -j oe
date /t
.\my_application
date /t
```

Given the above job script, we can submit it to PBS in one of two ways:

```
set PBS_DPREFIX=REM PBS
qsub my_job_script
```

or

```
qsub -C "REM PBS" my_job_script
```

3.2.3.4.ii Caveats and Restrictions for PBS Directives

- You cannot use *PBS_DPREFIX* as the directive prefix.
- The limit on the length of a directive string is 4096 characters.

3.2.4 Job Tasks

These can be programs or commands. This is where you can specify an application to be run.

3.2.5 Job Script Names

We recommended that you avoid using special characters in job script names. If you must use them, on Linux you must escape them using the backslash (“\”) character.

3.2.5.1 How PBS Parses a Job Script

PBS parses a job script in two parts. First, the qsub command scans the script looking for directives, and stops at the first executable line it finds. This means that if you want qsub to use a directive, it must be above any executable lines. Any directive below the first executable line is ignored. The first executable line is the first line that is not a directive, whose first non-whitespace character is not “#”, and is not blank. For information on directives, see [section 3.2.3.4, “Using PBS Directives”, on page 20](#).

Second, lines in the script are processed by the job shell. PBS pipes the name of the job script file as input to the top shell, and the top shell executes the job shell, which runs the script. You can specify which shell is the top shell; see [section 3.3.3.1, “Specifying the Top Shell for Your Job”, on page 23](#), and, under Linux, which shell you want to run the script in the first executable line of the script; see [section 3.3.3.2, “Specifying Job Script Shell or Interpreter”, on page 24](#).

3.2.5.1.i Comparison Between Equivalent Linux and Windows Job Scripts

The following Linux and Windows job scripts produce the same results.

Linux:

```
#!/bin/sh
#PBS -l walltime=1:00:00
#PBS -l select=mem=400mb
#PBS -j oe

date
./my_application
date
```

Windows:

```
REM PBS -l walltime=1:00:00
REM PBS -l select=mem=400mb
REM PBS -j oe

date /t
my_application
date /t
```

The first line in the Windows script does not contain a path to a shell because you cannot specify the path to the shell or interpreter inside a Windows job script. See [section 3.3.3.2, “Specifying Job Script Shell or Interpreter”, on page 24](#).

The remaining lines of both files are almost identical. The primary differences are in file and directory path specifications, such as the use of drive letters, and slash vs. backslash as the path separator.

The lines beginning with “#PBS” and “REM PBS” are PBS directives. PBS reads down the job script until it finds the first line that is not a valid PBS directive, then stops. From there on, the lines in the script are read by the job shell or interpreter. In this case, PBS sees lines 6-8 as commands to be run by the job shell.

In our examples above, the “-l <resource>=<value>” lines request specific resources. Here, we request 1 hour of wall-clock time as a job-wide request, and 400 megabytes (MB) of memory in a chunk. We will cover requesting resources in [Chapter 5, “Allocating Resources & Placing Jobs”, on page 53](#).

The “-j oe” line requests that PBS *join* the `stdout` and `stderr` output streams of the job into a single stream. We will cover merging output in [“Merging Output and Error Files” on page 49](#).

The last three lines are the command lines for executing the programs we wish to run. You can specify as many programs, tasks, or job steps as you need.

3.3 Submitting a PBS Job

3.3.1 Prerequisites for Submitting Jobs

Before you submit any jobs, set your environment appropriately. Follow the instructions in [section 2.4, “Setting Up Your Environment”, on page 9](#).

3.3.2 Ways to Submit a PBS Job

You can use the `qsub` command to submit a normal or interactive job to PBS:

- You can call `qsub` with a job script; see [section 3.3.3, “Submitting a Job Using a Script”, on page 23](#)
- You can call `qsub` with an executable and its arguments; see [section 3.3.4, “Submitting Jobs by Specifying Executable”, on page 26](#)
- You can call `qsub` and give keyboard input; see [section 3.3.5, “Submitting Jobs Using Keyboard Input”, on page 26](#)

You can use the `xpbs` command (**deprecated**) to submit a normal or interactive job to PBS; see [section 15.6, “How to Submit a Job Using `xpbs`”, on page 224](#):

- You can run `xpbs` and give it a job script
- You can run `xpbs` and give it keyboard input

You can use an Altair front-end product to submit and monitor jobs; go to www.pbsworks.com.

3.3.3 Submitting a Job Using a Script

You submit a job to PBS using the `qsub` command. For details on `qsub`, see [“qsub” on page 177 of the PBS Professional Reference Guide](#). To submit a PBS job, type the following:

- Linux shell script:
`qsub <name of shell script>`
- Linux Python or Perl script:
`qsub <name of Python or Perl job script>`
- Windows command script:
`qsub <name of job script>`
- Windows Python script:
`qsub -S %PBS_EXEC%\bin\pbs_python.exe <name of python job script>`

If the path contains any spaces, it must be quoted, for example:

`qsub -S "%PBS_EXEC%\bin\pbs_python.exe" <name of python job script>`

3.3.3.1 Specifying the Top Shell for Your Job

You can specify the path and name of the shell to use as the top shell for your job. The rules for specifying the top shell are different for Linux and Windows; do not skip the following subsections numbered [3.3.3.1.i](#) and [3.3.3.1.ii](#).

The `Shell_Path_List` job attribute specifies the top shell; the default is your login shell on the execution host. You can set this attribute using the the following:

- The “`-S <path list>`” option to `qsub`
- The `#PBS Shell_Path_List=<path list>` PBS directive

The option argument *path list* has this form:

path[*@host*][*[/path[@host],...]*]

You must supply a *<path list>* if you attempt to set `Shell_Path_List`, otherwise, you will get an error. You can specify only one path for any host you name. You can specify only one path that doesn’t have a corresponding host name.

PBS chooses the path whose host name matches the name of the execution host. If no matching host is found, then PBS chooses the path specified without a host, if one exists.

3.3.3.1.i Specifying Job Top Shell Under Linux

On Linux, the job's top shell is the one MoM starts when she starts your job, and the job shell is the shell or interpreter that runs your job script commands.

Under Linux, you can use any shell such as `csh` or `sh`, by specifying `qsub -S <path>`. You cannot use Perl or Python as your top shell.

Example 3-1: Using `bash`:

```
qsub -S /bin/bash <script name>
```

3.3.3.1.ii Specifying Job Top Shell Under Windows

On Windows, the job shell is the same as the top shell.

Under Windows, you can specify a shell or an interpreter such as Perl or Python, and if your job script is Perl or Python, you must specify the language using an option to `qsub`; you cannot specify it in the job script.

Example 3-2: Running a Python script on Windows:

```
qsub -S "C:\Program Files\PBS Pro\exec\bin\pbs_python.exe" <script name>
```

3.3.3.1.iii Caveats for Specifying Job Top Shell

If you specify a relative path for the top shell, the full path must be available in your `PATH` environment variable on the execution host(s). We recommend specifying the full path.

3.3.3.2 Specifying Job Script Shell or Interpreter

3.3.3.2.i Specifying Job Script Shell or Interpreter Under Linux

If you don't specify a shell for the job script, it defaults to `/bin/sh`. You can use any shell, and you can use an interpreter such as Perl or Python.

You specify the shell or interpreter in the first line of your job script. The top shell spawns the specified process, and this process runs the job script. For example, to use `/bin/sh` to run the script, use the following as the first line in your job script:

```
#!/bin/sh
```

To use Perl or Python to run your script, use the path to Perl or Python as the first line in your script:

```
#!/usr/bin/perl
```

or

```
#!/usr/bin/python
```

3.3.3.2.ii Specifying Job Script Shell or Interpreter Under Windows

Under Windows, the job shell or interpreter is the same as the top shell or interpreter. You can specify the top/job shell or interpreter, but not a separate job shell or interpreter. To use a non-default shell or interpreter, you must specify it using an option to `qsub`:

```
qsub -S <path to shell or interpreter> <script name>
```

3.3.3.3 Examples of Submitting Jobs Using Scripts

Example 3-3: Our job script is named “myjob”. We can submit it by typing:

```
qsub myjob
```

and then PBS returns the job ID:

```
16387.exampleserver.exampledomain
```

Example 3-4: The following is the contents of the script named “myjob”. In it, we name the job “testjob”, and run a program called “myprogram”:

```
#!/bin/sh
#PBS -N testjob
./myprogram
```

Example 3-5: The simplest way to submit a job is to give the script name as the argument to **qsub**, and hit return:

```
qsub <job script> <ret>
```

If the script contains the following:

```
#!/bin/sh
./myapplication
```

you have simply told PBS to run myapplication.

3.3.3.4 Passing Arguments to Jobs

If you need to pass arguments to a job script, you can do the following:

- Use environment variables in your script, and pass values for the environment variables using **-v** or **-V**.

For example, to use myinfile as the input to a.out, your job script contains the following:

```
#PBS -N myjobname
a.out < $INFILE
```

You can then use the **-V** option:

```
qsub -v INFILE=/tmp/myinfile <job script>
```

For example, to use myinfile and mydata as the input to a.out, your job script contains the following:

```
#PBS -N myjobname
cat $INFILE $INDATA | a.out
```

You can then use the **-V** option:

```
qsub -v INFILE=/tmp/myinfile, INDATA=/tmp/mydata <job script>
```

You can export the environment variable first:

```
export INFILE=/tmp/myinfile
qsub -V <job script>
```

- Use a here document. For example:

```
qsub [option] [option] ... <ret>
#PBS <directive>
./jobscript.sh arg1      <^d>
152.examplehost
```

If you need to pass arguments to a job, you can do any of the following:

- Pipe a shell command to `qsub`.

For example, to directly pass `myinfile` and `mydata` as the input to `a.out`, type the following, or make them into a shell script:

```
echo "a.out myinfile mydata" | qsub -l select=...
```

For example:

```
echo "jobscript.sh -a arg1 -b arg2" | qsub -l select=...
```

For example, to use an environment variable to pass `myinfile` as the input to `a.out`, type the following, or make them into a shell script:

```
export INFILE=/tmp/myinfile
```

```
export INDATA=/tmp/mydata
```

```
echo "a.out $INFILE $INDATA" | qsub
```

- Use `qsub --<executable> <arguments to executable>`. See [section 3.3.4, “Submitting Jobs by Specifying Executable”, on page 26](#).

3.3.4 Submitting Jobs by Specifying Executable

You can run a PBS job by specifying an executable and its arguments instead of a job script. When you specify only the executable with any options and arguments, PBS starts a shell for you. To submit a job from the command line, the format is the following:

```
qsub [options] -- executable [arguments to executable] <return>
```

For example, to run `myprog` with the arguments `a` and `b`:

```
qsub -- myprog a b <return>
```

To run `myprog` with the arguments `a` and `b`, naming the job `JobA`,

```
qsub -N JobA -- myprog a b <return>
```

To use environment variables you define earlier:

```
export INFILE=/tmp/myinfile
```

```
export INDATA=/tmp/mydata
```

```
qsub --a.out $INFILE $INDATA
```

3.3.5 Submitting Jobs Using Keyboard Input

You can specify that `qsub` read input from the keyboard. If you run the `qsub` command, with the resource requests on the command line, and then press “enter” without naming a job file, PBS will read input from the keyboard. (This is often referred to as a “here document”.) You can direct `qsub` to stop reading input and submit the job by typing on a line by itself a `control-d` (Linux) or `control-z`, then “enter” (Windows).

Note that, under Linux, if you enter a `control-c` while `qsub` is reading input, `qsub` will terminate the process and the job will not be submitted. Under Windows, however, often the `control-c` sequence will, depending on the command prompt used, cause `qsub` to submit the job to PBS. In such case, a `control-break` sequence will usually terminate the `qsub` command.

```
qsub <ret>
[directives]
[tasks]
ctrl-D
```

3.3.6 Submitting Jobs Under Windows

3.3.6.1 Passwords

When running PBS in a password-protected Windows environment, you will need to specify to PBS the password needed in order to run your jobs. There are two methods of doing this: (1) by providing PBS with a password once to be used for all jobs (“single signon method”), or (2) by specifying the password for each job when submitted (“per job method”). Check with your system administrator to see which method was configured at your site.

3.3.6.1.i Single-Signon Password Method

To provide PBS with a password to be used for all your PBS jobs, use the `pbs_password` command. This command can be used whether or not you have jobs enqueued in PBS. The command usage syntax is:

```
pbs_password [-s server] [-r] [-d] [user]
```

When no options are given to `pbs_password`, the password credential on the default PBS server for the current user, i.e. the user who executes the command, is updated to the prompted password. Any user jobs previously held due to an invalid password are not released.

The available options to `pbs_password` are:

-r

Any user jobs previously held due to an invalid password are released.

-s server

Allows you to specify server where password will be changed.

-d

Deletes the password.

user

The password credential of user *user* is updated to the prompted password. If *user* is not the current user, this action is only allowed if:

1. The current user is root or admin.
2. User *user* has given the current user explicit access via the `ruserok()` mechanism:
 - a The hostname of the machine from which the current user is logged in appears in the server's `hosts.equiv` file, or
 - b The current user has an entry in user's `HOMEDIR\.rhosts` file.

Note that `pbs_password` encrypts the password obtained from you before sending it to the PBS server. The `pbs_password` command does not change your password on the current host, only the password that is cached in PBS.

The `pbs_password` command is supported only on Windows and all supported Linux platforms on x86 and x86_64.

The `pbs_password` command has no effect on running jobs. Queued jobs use the new password.

3.3.6.1.ii Per-job Password Method

If you are running in a password-protected Windows environment, but the single-signon method has not been configured at your site, then you will need to supply a password with the submission of each job. You can do this via the `qsub` command, with the `-Wpwd` option, and supply the password when prompted.

```
qsub -Wpwd <job script>
```

You will be prompted for the password, which is passed on to the program, then encrypted and saved securely for use by the job. The password should be enclosed in double quotes.

Keep in mind that in a multi-host job, the password supplied will be propagated to all the sister hosts. This requires that the password be the same on your accounts on all the hosts. The use of domain accounts for a multi-host job will be ideal in this case.

Accessing network share drives/resources within a job session also requires that you submit the job with a password via `qsub -W pwd`.

The `-Wpwd` option to the `qsub` command is supported only on Windows and all supported Linux platforms on x86 and x86_64.

3.4 Job Submission Recommendations and Advice

3.4.1 Trapping Signals in Script

You can trap signals in your job script. For example, you can trap preemption and suspension signals.

If you want to trap the signal in your job script, the signal may need to be trapped by all of the job's shells, depending on the signal.

The signal `TERM` is useful, because it is ignored by shells, but you can trap it and do useful things such as write out status.

Example 3-6: Ignore the listed signals:

```
trap "" 1 2 3 15
```

Example 3-7: Call the function “goodbye” for the listed signals:

```
trap goodbye 1 2 3 15
```

3.5 Job Submission Options

The table below lists the options to the `qsub` command, and points to an explanation of each:

Table 3-1: Options to the `qsub` Command

Option	Function and Page Reference
<code>-A <account_string></code>	"Specifying Accounting String" on page 34
<code>-a <date_time></code>	"Deferring Execution" on page 124
<code>-C <"DPREFIX"></code>	"Changing the Directive Prefix" on page 20
<code>-c <interval></code>	"Using Checkpointing" on page 117
<code>-e <path></code>	"Paths for Output and Error Files" on page 47
<code>-G</code>	"Submitting Interactive GUI Jobs on Windows" on page 129
<code>-h</code>	"Holding and Releasing Jobs" on page 118
<code>-I</code>	"Running Your Job Interactively" on page 125
<code>-J X-Y[:Z]</code>	"Submitting a Job Array" on page 148
<code>-j <join></code>	"Merging Output and Error Files" on page 49

Table 3-1: Options to the qsub Command

Option	Function and Page Reference
-k <keep>	"Keeping Output and Error Files on Execution Host" on page 49
-l <resource_list.	"Requesting Resources" on page 55
-M <user_list>	"Setting Email Recipient List" on page 31
-m <MailOptions>	"Specifying Email Notification" on page 30
-N <name>	"Specifying Job Name" on page 32
-o <path>	"Paths for Output and Error Files" on page 47
-p <priority>	"Setting Priority for Your Job" on page 125
-P <project>	"Specifying a Project for a Job" on page 32
-q <destination>	"Specifying Server and/or Queue" on page 34
-r <value>	"Allowing Your Job to be Re-run" on page 122
-S <path_list	"Specifying the Top Shell for Your Job" on page 23
-u <user_list>	"Specifying Job Username" on page 32
-V	"Exporting All Environment Variables" on page 130
-v <variable_list>	"Exporting Specific Environment Variables" on page 130
-W <attribute>=<value>	"Setting Job Attributes" on page 20
-W block=true	"Making qsub Wait Until Job Ends" on page 123
-W depend=<list>	"Using Job Dependencies" on page 111
-W group_list=<list>	"Specifying Job Group ID" on page 33
-W pwd=<"password">	"Per-job Password Method" on page 27
-W run_count=<value>	"Controlling Number of Times Job is Re-run" on page 123
-W sandbox=<value>	"Staging and Execution Directory: User Home vs. Job-specific" on page 37
-W stagein=<list>	"Input/Output File Staging" on page 37
-W stageout=<list>	"Input/Output File Staging" on page 37
-W umask=<value>	"Changing Linux Job umask" on page 50
-X	"Receiving X Output from Interactive Linux Jobs" on page 127
-z	"Suppressing Printing Job Identifier to stdout" on page 35

3.5.1 Specifying Email Notification

For each job, PBS can send mail to designated recipients when that job or subjob reaches specific points in its lifecycle. There are points in the life of the job where PBS always sends email, and there are points where you can choose to receive email; see the table below for a list.

Table 3-2: Points in Job/Reservation Lifecycle when PBS Sends Mail

Point in Lifecycle	Always Sent or Optional?
Job cannot be routed, either because the job makes too many routing hops or because all destinations reject it	Optional. Mail is sent when <code>-m a</code> is specified.
Job is deleted by job owner	Optional; depends on <code>qdel -wsuppress_email</code>
Job is deleted by someone other than job owner	Always
Job is aborted by PBS: job cannot be executed because of bad user/group account, bad checkpoint/restart file, system error, bad resource request, or bad dependency	Optional. Mail is sent when <code>-m a</code> is specified.
Job is held by PBS with bad password hold	Always
Job begins execution	Optional
Job ends execution	Optional
Stagein fails	Always
All file stageout attempts fail	Always
Reservation is confirmed or denied	Always

PBS always sends you mail when your job or subjob is deleted. For job arrays, PBS sends one email per subjob.

You can restrict the number of job-related emails PBS sends when you delete jobs or subjobs; see [section 3.5.1.3, “Restricting Number of Job Deletion Emails”](#), on page 31.

3.5.1.1 Specifying Job Lifecycle Email Points

The set of points where PBS sends mail is specified in the `Mail_Points` job attribute. When you set this option for a job array, PBS sets the option for each subjob, and sends mail for each subjob. You can set the `Mail_Points` attribute using the following methods:

- The `-m <mail points>` option to `qsub`
- The `#PBS -WMail_Points=<mail points>` PBS directive

The *mail points* argument is a string which consists of either the single character “*n*”, or one or more of the characters “*a*”, “*b*”, and “*e*”.

a

Send mail when job or subjob is aborted by batch system

b
Send mail when job or subjob begins execution

Example:

Begun execution

e
Send mail when job or subjob ends execution

n
Do not send mail

Example 3-8: PBS sends mail when the job is aborted or ends:

```
qsub -m ae my_job
#PBS -m ae
```

3.5.1.2 Setting Email Recipient List

The list of recipients to whom PBS sends mail is specified in the `Mail_Users` job attribute. You can set the `Mail_Users` attribute using the following methods:

- The `-M <mail_recipients>` option to `qsub`
- The `#PBS -WMail_Users=<mail_recipients>` PBS directive

The mail recipients argument is a list of user names with optional hostnames in this format:

```
user[@host][,user[@host],...]
```

For example:

```
qsub -M user1@mydomain.com my_job
```

When you set this option for a job array, PBS sets the option for each subjob, and sends mail for each subjob.

3.5.1.3 Restricting Number of Job Deletion Emails

By default, when you delete a job or subjob, PBS sends you email. You can use `qdel -wsuppress_email=<limit>` to restrict the number of emails sent to you each time you use `qdel`. This option behaves as follows:

limit >=1
You receive at most *limit* emails.

limit = 0
PBS ignores this option.

limit =-1
You receive no emails.

3.5.1.4 Windows Caveats for Email

PBS on Windows can send email only to addresses that specify an actual hostname that accepts port 25 (sendmail) requests. For example, if you use the following on Windows:

```
qsub -M user1@host.mydomain.com
```

The host named `host.mydomain.com` must accept port 25 connections.

3.5.2 Specifying Job Name

If you submit a job using a script without specifying a name for the job, the name of the job defaults to the name of the script. If you submit a job without using a script and without specifying a name for the job, the job name is STDIN.

You can specify the name of a job using the following methods:

- Using `qsub -N <job name>`
- Using `#PBS -N <job name>`
- Using `#PBS -WJob_Name=<job name>`

For example:

```
qsub -N myName my_job
#PBS -N myName
#PBS -WJob_Name=my_job
```

The job name can be up to 236 characters in length, and must consist of printable, non-whitespace characters. The first character must be alphabetic, numeric, hyphen, underscore, or plus sign.

3.5.3 Specifying a Project for a Job

In PBS, a project is a way to organize jobs independently of users and groups. You can use a project as a tag to group a set of jobs. Each job can be a member of up to one project.

Projects are not tied to users or groups. One user or group may run jobs in more than one project. For example, user Bob runs JobA in ProjectA and JobB in ProjectB. User Bill runs JobC in ProjectA. User Tom runs JobD in ProjectB. Bob and Tom are in Group1, and Bill is in Group2.

A job's `project` attribute specifies the job's project. See [“project” on page 299 of the PBS Professional Reference Guide](#). You can set the job's `project` attribute in the following ways:

- At submission:
 - Using `qsub -P <project name>`
 - Via `#PBS project=<project name>`
- After submission, via `qalter -P <project name>`; see [“qalter” on page 108 of the PBS Professional Reference Guide](#)

3.5.4 Specifying Job Username

By default PBS runs your job under the username with which you log in. You may need to run your job under a different username depending on which PBS server runs the job. You can specify a list of user names under which the job can run. All but one of the entries in the list must specify the PBS server hostname as well, so that PBS can choose which username to use by looking at the hostname. You can include one entry in the list that does not specify a hostname; PBS uses this in the case where the job was sent to a server that is not in your list.

The list of user names is stored in the `User_List` job attribute. The value of this attribute defaults to the user name under which you logged in. There is no limit to the length of the attribute.

List entries are in the following format:

```
username@hostname[,username@hostname ...][,username]
```

You can set the value of `User_List` in the following ways:

- You can use `qsub -u <username>`
- You can use a directive: `#PBS User_List=<username list>`

Example 3-9: Our user is UserS on the submission host HostS, UserA on server ServerA, and UserB on server ServerB, and is UserC everywhere else. Note that this user must be UserA on all ExecutionA and UserB on all ExecutionB machines. Then our user can use “`qsub -u UserA@ServerA,UserB@ServerB,UserC`” for the job. The job owner will always be UserS. On Linux, UserA, UserB, and UserC must each have `.rhosts` files at their servers that list UserS.

3.5.4.1 Caveats for Changing Job Username

- Wherever your job runs, you must have permission to run the job under the specified user name. See [section 2.4.4, “Setting Up Your User Authorization”, on page 12](#).
- User names are limited to 256 characters.

3.5.5 Specifying Job Group ID

Your username can belong to more than one group, but each PBS job is only associated with one of those groups. By default, the job runs under the primary group. The job’s group is specified in the `group_list` job attribute. You can change the group under which your job runs on the execution host either on the command line or by using a PBS directive:

```
qsub -W group_list=<group list>
#PBS group_list=<group list>
```

For example:

```
qsub -W group_list=grpA,grpB@jupiter my_job
```

The `<group list>` argument has the following form:

```
group[@host][/,group[@host],...]
```

You can specify only one group name per host.

You can specify only one group without a corresponding host; that group name is used for execution on any host not named in the argument list.

The `group_list` defaults to the primary group of the username under which the job runs.

3.5.5.1 Group Names Under Windows

Under Windows, the primary group is the first group found for the username by PBS when querying the accounts database.

Under Windows, the default group assigned is determined by what the Windows API `NetUserGetLocalGroup()` and `NetUserGetGroup()` return as first entry. PBS checks the former output (the local groups) and returns the first group it finds. If the former call does not return any value, then it proceeds to the latter call (the Global groups). If PBS does not find any output on the latter call, it uses the default “Everyone”.

We do not recommend depending on always getting “Users” in this case. Sometimes you may submit a job without the `-Wgroup_list` option, and get a default group of “None” assigned to your job.

3.5.6 Specifying Accounting String

You can associate an accounting string with your job by setting the value of the `Account_Name` job attribute. This attribute has no default value. You can set the value of `Account_Name` at the command line or in a PBS directive:

```
qsub -A <accounting string>
#PBS Account_Name=<accounting string>
```

The *<accounting string>* can be any string of characters; PBS does not attempt to interpret it.

3.5.7 Specifying Server and/or Queue

By default, PBS provides a default server and a default queue, so that jobs submitted without a server or queue specification end up in the default queue at the default server.

If your administrator has configured the PBS server with more than one queue, and has configured those queues to accept jobs from you, you can submit your job to a non-default queue.

- If you will submit jobs mainly to one non-default server, set the `PBS_SERVER` environment variable to the name of your preferred server. Once this environment variable is set to your preferred server, you don't need to specify that server when you submit a job to it.
- If you will submit jobs mostly to the default server, and just want to submit this one to a specific queue at a non-default server:
 - Use `qsub -q <queue name>@<server name>`
 - Use `#PBS -q <queue name>@<server name>`
- If you will submit jobs mostly to the default server, and just want to submit this one to the default queue at a non-default server:
 - Use `qsub -q @<server name>`
 - Use `#PBS -q @<server name>`
- You can submit your job to a non-default queue at the default server, or the server given in the `PBS_SERVER` environment variable if it is defined:
 - Use `qsub -q <queue name>`
 - Use `#PBS -q <queue name>`

If the PBS server has no default queue and you submit a job without specifying a queue, the `qsub` command will complain.

PBS or your administrator may move your job from one queue to another. You can see which queue has your job using `qstat [job ID]`. The job's `queue` attribute contains the name of the queue where the job resides.

Examples:

```
qsub -q queue my_job
qsub -q @server my_job
#PBS -q queueName
qsub -q queueName@serverName my_job
qsub -q queueName@serverName.domain.com my_job
```

3.5.7.1 Using or Avoiding Dedicated Time

Dedicated time is one or more specific time periods defined by the administrator. These are not repeating time periods. Each one is individually defined.

During dedicated time, the only jobs PBS starts are those in special dedicated time queues. PBS schedules non-dedicated jobs so that they will not run over into dedicated time. Jobs in dedicated time queues are also scheduled so that they will not run over into non-dedicated time. PBS will attempt to backfill around the dedicated-non-dedicated time borders.

PBS uses walltime to schedule within and around dedicated time. If a job is submitted without a walltime to a non-dedicated-time queue, it will not be started until all dedicated time periods are over. If a job is submitted to a dedicated-time queue without a walltime, it will never run.

To submit a job to be run during dedicated time, use the `-q <queue name>` option to `qsub` and give the name of the dedicated-time queue you wish to use as the queue name. Queues are created by the administrator; see your administrator for queue name(s).

3.5.8 Suppressing Printing Job Identifier to `stdout`

To suppress printing the job identifier to standard output, use the `-z` option to `qsub`. You can use it at the command line or in a PBS directive:

```
qsub -z my_job  
#PBS -z
```

There is no associated job attribute for this option.

3.5.9 Running `qsub` in the Foreground

Normally, `qsub` runs in the background. You can run it in the foreground by using the `-f` option. By default, `qsub` attempts to communicate with a background `qsub` daemon that may have been instantiated from an earlier invocation. This background daemon can be holding onto an authenticated server connection, speeding up performance.

This option can be helpful when you are submitting a very short job which submits another job, or when you are running codes written in-house for Windows.

Job Input & Output Files

4.1 Introduction to Job File I/O in PBS

PBS allows you to manage input files, output files, standard output, and standard error. PBS has two mechanisms for handling job files; you use staging for input and output files, and you select whether *stdout* and/or *stderr* are copied back using the `Keep_Files` job attribute.

4.2 Input/Output File Staging

File staging is a way to specify which input files should be copied onto the execution host before the job starts, and which output files should be copied off the execution host when it finishes.

4.2.1 Staging and Execution Directory: User Home vs. Job-specific

The job's staging and execution directory is the directory to which files are copied before the job runs, and from which output files are copied after the job has finished. This directory is either your home directory or a job-specific directory created by PBS just for this job. If you use job-specific staging and execution directories, you don't need to have a home directory on each execution host, as long as those hosts are configured properly. In addition, each job gets its own staging and execution directory, so you can more easily avoid filename collisions.

This table lists the differences between using your home directory for staging and execution and using a job-specific staging and execution directory created by PBS.

Table 4-1: Differences Between User Home and Job-specific Directory for Staging and Execution

Question Regarding Action, Requirement, or Setting	User's Home Directory	Job-specific Directory
Does PBS create a job-specific staging and execution directory?	No	Yes
User's home directory must exist on execution host(s)?	Yes	No
Standard out and standard error automatically deleted when <code>qsub -k</code> option is used?	No	Yes
When are staged-out files are deleted?	Successfully staged-out files are deleted; others go to "undelivered"	Only after all are successfully staged out
Staging and execution directory deleted after job finishes?	No	Yes

Table 4-1: Differences Between User Home and Job-specific Directory for Staging and Execution

Question Regarding Action, Requirement, or Setting	User s Home Directory	Job-specific Directory
What is job's sandbox attribute set to?	HOME or not set	PRIVATE

4.2.2 Using Job-specific Staging and Execution Directories

4.2.2.1 Setting the Job Staging and Execution Directory

The job's `sandbox` attribute controls whether PBS creates a unique job-specific staging and execution directory for this job. If the job's `sandbox` attribute is set to `PRIVATE`, PBS creates a unique staging and execution directory for the job. If `sandbox` is unset, or is set to `HOME`, PBS uses your home directory as the job's staging and execution directory. By default, the `sandbox` attribute is not set.

You can set the `sandbox` attribute via `qsub`, or through a PBS directive. For example:

```
qsub -Wsandbox=PRIVATE
```

The job's `sandbox` attribute cannot be altered while the job is executing.

Table 4-2: Effect of Job sandbox Attribute on Location of Staging and Execution Directory

Job s sandbox attribute	Effect
not set	Job's staging and execution directory is your home directory
HOME	Job's staging and execution directory is your home directory
PRIVATE	Job's staging and execution directory is a job-specific directory created by PBS. If the <code>qsub -k</code> option is used, output and error files are retained on the primary execution host in the staging and execution directory. This directory is removed, along with all of its contents, when the job finishes.

4.2.2.2 The jobdir Job Attribute and the PBS_JOBDIR Environment Variable

The job's `jobdir` attribute is a read-only attribute, set to the pathname of the job's staging and execution directory on the primary host. You can view this attribute by using `qstat -f`, only while the job is executing. The value of `jobdir` is not retained if a job is rerun; it is undefined whether `jobdir` is visible or not when the job is not executing.

The environment variable `PBS_JOBDIR` is set to the pathname of the staging and execution directory on the primary execution host. `PBS_JOBDIR` is added to the job script process, any job tasks, and the prologue and epilogue.

4.2.3 Attributes and Environment Variables Affecting Staging

The following attributes and environment variables affect staging and execution.

Table 4-3: Attributes and Environment Variables Affecting Staging

Job's Attribute or Environment Variable	Effect
sandbox attribute	Determines whether PBS uses user's home directory or creates job-specific directory for staging and execution. User-settable per job via <code>qsub -W</code> or through a PBS directive.
stagein attribute	Sets list of files or directories to be staged in. User-settable per job via <code>qsub -W</code> or through a PBS directive.
stageout attribute	Sets list of files or directories to be staged out. User-settable per job via <code>qsub -W</code> or through a PBS directive.
Keep_Files attribute	Determines whether output and/or error files remain on execution host. User-settable per job via <code>qsub -k</code> or through a PBS directive. If the <code>Keep_Files</code> attribute is set to <code>o</code> and/or <code>e</code> (output and/or error files remain in the staging and execution directory) and the job's <code>sandbox</code> attribute is set to <i>PRIVATE</i> , standard out and/or error files are removed, when the staging directory is removed at job end along with its contents.
jobdir attribute	Set to pathname of staging and execution directory on primary execution host. Read-only; viewable via <code>qstat -f</code> .
PBS_JOBDIR environment variable	Set to pathname of staging and execution directory on primary execution host. Added to environments of job script process, job tasks, and prologue and epilogue.
PBS_TMPDIR environment variable	Location of job-specific scratch directory.

4.2.4 Specifying Files To Be Staged In or Staged Out

You can specify files to be staged in before the job runs and staged out after the job runs by setting the job's `stagein` and `stageout` attributes. You can use options to `qsub`, or directives in the job script:

```
qsub -Wstagein=<stagein file list> -Wstageout=<stageout file list>
#PBS -W stagein=<file list>
#PBS -W stageout=<file list>
```

The *file list* has the following form:

```
execution_path@hostname:storage_path[,...]
```

for both `stagein` and `stageout`.

The name *execution_path* is the name of the file in the job's staging and execution directory (on the execution host). The *execution_path* can be relative to the job's staging and execution directory, or it can be an absolute path.

The '@' character separates the execution specification from the storage specification.

The name *storage_path* is the file name on the host specified by *hostname*. For stagein, this is the location where the input files come from. For stageout, this is where the output files end up when the job is done. You must specify a hostname. The name can be absolute, or it can be relative to your home directory on the machine named *hostname*.

For stagein, the direction of travel is **from** *storage_path* **to** *execution_path*.

For stageout, the direction of travel is **from** *execution_path* **to** *storage_path*.

The following example shows how to use a directive to stagein a file named `grid.dat` located in the directory `/u/user1` on the host called `serverA`. The staged-in file is copied to the staging and execution directory and given the name `dat1`. Since *execution_path* is evaluated relative to the staging and execution directory, it is not necessary to specify a full pathname for `dat1`.

```
#PBS -W stagein=dat1@serverA:/u/user1/grid.dat ...
```

To use the `qsub` option to stage in the file residing on `myhost`, in `/Users/myhome/mydata/dat1`, calling it `input_data1` in the staging and execution directory:

```
qsub -W stagein=input_data1@myhost:/Users/myhome/mydata/dat1
```

To stage more than one file or directory, use a comma-separated list of paths, and enclose the list in double quotes. For example, to stage two files `dat1` and `dat2` in:

```
qsub -W stagein="input1@hostA:/myhome/dat1,input2@hostA:/myhome/dat1"
```

4.2.5 Caveats and Requirements for Staging

4.2.5.1 Staging and Windows Paths

4.2.5.1.i Special Characters

Under Windows, if your path contains special characters such as spaces, backslashes (`\`), colons (`:`), or drive letter specifications, enclose the staging specification in double quotes. For example, to stage the `grid.dat` file on drive D at `hostB` to the execution file named “`dat1`” on drive C:

```
qsub -W stagein="dat1@hostB:D:\Documents and Settings\grid.dat"
```

4.2.5.1.ii Using UNC Paths

If you use a UNC path to stage in or out, the hostname is optional. If you use a non-UNC path, the hostname is required.

4.2.5.2 Path Names for Staging

- It is advisable to use an absolute pathname for the *storage_path*. Remember that the path to your home directory may be different on each machine, and that when using `sandbox = PRIVATE`, you may or may not have a home directory on all execution machines.
- Always use a relative pathname for *execution_path* when the job’s staging and execution directory is created by PBS, meaning when using a job-specific staging and execution directory, do not use an absolute path in *execution_path*.

4.2.5.3 Required Permissions

You must have read permission for any files or directories that you will stage in, and write permission for any files or directories that you will stage out.

4.2.5.4 Warning About Ampersand

You cannot use the ampersand (“&”) in any staging path. Staging will fail.

4.2.5.5 Interactive Jobs and File I/O

When an interactive job finishes, staged files may not have been copied back yet.

4.2.5.6 Copying Directories Into and Out Of the Staging and Execution Directory

You can stage directories into and out of the staging and execution directory the same way you stage files. The *storage_path* and *execution_path* for both stagein and stageout can be a directory. If you stagein or stageout a directory, PBS copies that directory along with all of its files and subdirectories. At the end of the job, the directory, including all files and subdirectories, is deleted. This can create a problem if multiple jobs are using the same directory.

4.2.5.7 Wildcards In File Staging

You can use wildcards when staging files and directories, according to the following rules.

- The asterisk “*” matches one or more characters.
- The question mark “?” matches a single character.
- All other characters match only themselves.
- Wildcards inside of quote marks are expanded.
- Wildcards cannot be used to match Linux files that begin with period “.” or Windows files that have the “SYSTEM” or “HIDDEN” attributes.
- When using the `qsub` command line on Linux, you must prevent the shell from expanding wildcards. For some shells, you can enclose the pathnames in double quotes. For some shells, you can use a backslash before the wildcard.
- Wildcards can only be used in the source side of a staging specification. This means they can be used in the *storage_path* specification for stagein, and in the *execution_path* specification for stageout.
- When staging using wildcards, the destination must be a directory. If the destination is not a directory, the result is undefined. So for example, when staging out all `.out` files, you must specify a directory for *storage_path*.
- Wildcards can only be used in the final path component, i.e. the basename.
- When wildcards are used during stagein, PBS will not automatically delete staged files at job end. Note that if PBS created the staging and execution directory, that directory and all its contents are deleted at job end.

4.2.6 Examples of File Staging

Example 4-1: Stage out all files from the execution directory to a specific directory:

```
Linux
-W stageout=*@myworkstation:/user/project1/case1

Windows
-W stageout=*@mypc:E:\project1\case1
```

Example 4-2: Stage out specific types of result files and disregard the scratch and other temporary files after the job terminates. The result files that are interesting for this example end in '.dat':

```
Linux
-W stageout=*.dat@myworkstation:project3/data

Windows
-W stageout=*.dat@mypc:C:\project\data
```

Example 4-3: Stage in all files from an application data directory to a subdirectory:

```
Linux
-W stagein=jobarea@myworkstation:crashtest1/*

Windows
-W stagein=jobarea@mypc:E:\crashtest1\*
```

Example 4-4: Stage in data from files and directories matching “wing*”:

```
Linux
-W stagein=.*@myworkstation:848/wing*

Windows
-W stagein=.*@mypc:E:\flowcalc\wing*
```

Example 4-5: Stage in .bat and .dat files to job area:

```
Linux:
-W stagein=jobarea@myworkstation:/users/me/crash1.?at

Windows:
-W stagein=jobarea@myworkstation:C:\me\crash1.?at
```

4.2.6.1 Example of Using Job-specific Staging and Execution Directories

In this example, you want the file “jay.fem” to be delivered to the job-specific staging and execution directory given in PBS_JOBDIR, by being copied from the host “submithost”. The job script is executed in PBS_JOBDIR and “jay.out” is staged out from PBS_JOBDIR to your home directory on the submittal host (i.e., “hostname”):

```
qsub -Wsandbox=PRIVATE -Wstagein=jay.fem@submithost:jay.fem -Wstageout=jay.out@submithost:jay.out
```

4.2.7 Summary of the Job Lifecycle

This is a summary of the steps performed by PBS. The steps are not necessarily performed in this order.

- On each execution host, if specified, PBS creates a job-specific staging and execution directory.
- PBS sets `PBS_JOBDIR` and the job's `jobdir` attribute to the path of the job's staging and execution directory.
- On each execution host allocated to the job, PBS creates a job-specific temporary directory.
- PBS sets the `PBS_TMPDIR` environment variable to the pathname of the temporary directory.
- If any errors occur during directory creation or the setting of variables, the job is queued.
- PBS stages in any files or directories.
- The prologue is run on the primary execution host, with its current working directory set to `PBS_HOME/mom_priv`, and with `PBS_JOBDIR` and `PBS_TMPDIR` set in its environment.
- The job is run as you on the primary execution host.
- The job's associated tasks are run as you on the execution host(s).
- The epilogue is run on the primary execution host, with its current working directory set to the path of the job's staging and execution directory, and with `PBS_JOBDIR` and `PBS_TMPDIR` set in its environment.
- PBS stages out any files or directories.
- PBS removes any staged files or directories.
- PBS removes any job-specific staging and execution directories and their contents, and all `TMPDIRs` and their contents.
- PBS writes the final job accounting record and purges any job information from the server's database.

4.2.8 Detailed Description of Job Lifecycle

4.2.8.1 Creation of `PBS_TMPDIR`

For each host allocated to the job, PBS creates a job-specific temporary scratch directory for the job. If the temporary scratch directory cannot be created, the job is aborted.

4.2.8.2 Choice of Staging and Execution Directories

If the job's `sandbox` attribute is set to `PRIVATE`, PBS creates job-specific staging and execution directories for the job. If the job's `sandbox` attribute is set to `HOME`, or is unset, PBS uses your home directory for staging and execution.

4.2.8.2.i Job-specific Staging and Execution Directories

If the staging and execution directory cannot be created the job is aborted. If PBS fails to create a staging and execution directory, see the system administrator.

You should not depend on any particular naming scheme for the new directories that PBS creates for staging and execution.

4.2.8.2.ii User Home Directory as Staging and Execution Directory

You must have a home directory on each execution host. The absence of your home directory is an error and causes the job to be aborted.

4.2.8.3 Setting Environment Variables and Attributes

PBS sets `PBS_JOBDIR` and the job's `jobdir` attribute to the pathname of the staging and execution directory. The `PBS_TMPDIR` environment variable is set to the pathname of the job-specific temporary scratch directory.

4.2.8.4 Staging Files Into Staging and Execution Directories

PBS evaluates `execution_path` and `storage_path` relative to the staging and execution directory given in `PBS_JOBDIR`, whether this directory is your home directory or a job-specific directory created by PBS. PBS copies the specified files and/or directories to the job's staging and execution directory.

4.2.8.5 Running the Prologue

The MoM's prologue is run on the primary host as root, with the current working directory set to `PBS_HOME/mom_priv`, and with `PBS_JOBDIR` and `PBS_TMPDIR` set in its environment.

4.2.8.6 Job Execution

PBS runs the job script on the primary host as you. PBS also runs any tasks created by the job as you. The job script and tasks are executed with their current working directory set to the job's staging and execution directory, and with `PBS_JOBDIR` and `PBS_TMPDIR` set in their environment.

4.2.8.7 Standard Out and Standard Error

The job's `stdout` and `stderr` files are created directly in the job's staging and execution directory on the primary execution host.

4.2.8.7.i Job-specific Staging and Execution Directories

If the `qsub -k` option is used, the `stdout` and `stderr` files will **not** be automatically copied out of the staging and execution directory at job end - they will be deleted when the directory is automatically removed.

4.2.8.7.ii User Home Directory as Staging and Execution Directory

If the `-k` option to `qsub` is used, standard out and/or standard error files are retained on the primary execution host instead of being returned to the submission host, and are not deleted after job end.

4.2.8.8 Running the Epilogue

PBS runs the epilogue on the primary host as root. The epilogue is executed with its current working directory set to the job's staging and execution directory, and with `PBS_JOBDIR` and `PBS_TMPDIR` set in its environment.

4.2.8.9 Staging Files Out and Removing Execution Directory

When PBS stages files out, it evaluates `execution_path` and `storage_path` relative to `PBS_JOBDIR`. Files that cannot be staged out are saved in `PBS_HOME/undelivered`.

4.2.8.9.i Job-specific Staging and Execution Directories

If PBS created job-specific staging and execution directories for the job, it cleans up at the end of the job. The staging and execution directory and all of its contents are removed, on all execution hosts.

4.2.8.10 Removing TMPDIRs

PBS removes all TMPDIRs, along with their contents.

4.2.9 Staging with Job Arrays

File staging is supported for job arrays. See [“File Staging for Job Arrays” on page 149](#).

4.2.10 Using xpbs for File Staging

The `xpbs` command is **deprecated**.

Using `xpbs` to set up file staging directives may be easier than using the command line. On the *Submit Job* window, in the miscellany options section (far left, center of window) click on the *file staging* button. This will launch the *File Staging* dialog box (shown below) in which you will be able to set up the file staging you desire.

The *File Selection Box* will be initialized with your current working directory. If you wish to select a different directory, double-click on its name, and `xpbs` will list the contents of the new directory in the *File Selection Box*. When the correct directory is displayed, simply click on the name of the file you wish to stage (in or out). Its name will be written in the *File Selected* area.

Next, click either of the *Add file selected...* buttons to add the named file to the stagein or stageout list. Doing so will write the file name into the corresponding area on the lower half of the *File Staging* window. Now you need to provide location information. For stagein, type in the path and filename where you want the named file placed. For stageout, specify the hostname and pathname where you want the named file delivered. You may repeat this process for as many files as you need to stage.

When you are done selecting files, click the *OK* button.

4.2.11 Stagein and Stageout Failure

4.2.11.1 File Stagein Failure

When stagein fails, the job is placed in a 30-minute wait to allow you time to fix the problem. Typically this is a missing file or a network outage. Email is sent to the job owner when the problem is detected. Once the problem has been resolved, the job owner or a PBS Operator may remove the wait by resetting the time after which the job is eligible to be run via the `-a` option to `qalter`. The server will update the job's comment with information about why the job was put in the wait state. When the job is eligible to run, it may run on different vnodes.

4.2.11.2 File Stageout Failure

When stageout encounters an error, there are three retries. PBS waits 1 second and tries again, then waits 11 seconds and tries a third time, then finally waits another 21 seconds and tries a fourth time. Email is sent to the job owner if all attempts fail. Files that cannot be staged out are saved in `PBS_HOME/undelivered`. See [section 4.3.7.1, “Non-delivery of Output”, on page 51](#).

4.3 Managing Output and Error Files

4.3.1 Default Behavior For Output and Error Files

By default, PBS copies the standard output (`stdout`) and standard error (`stderr`) files back to `$PBS_O_WORKDIR` on the submission host when a job finishes. When `qsub` is run, it sets `$PBS_O_WORKDIR` to the current working directory where the `qsub` command is executed. This means that if you want your job's `stdout` and `stderr` files to be delivered to your submission directory, you do not need to do anything.

Four options to the `qsub` command control where `stdout` and `stderr` are created and whether and where they are copied when the job is finished. These options are the following:

sandbox

By default, PBS runs the job script in the owner's home directory. If `sandbox` is set to `PRIVATE`, PBS creates a job-specific execution directory, and runs the job script there. See [section 4.2.2.1, “Setting the Job Staging and Execution Directory”, on page 38](#).

k

Specifies whether and which of `stdout` and `stderr` is retained in the job's execution directory. When set, this option overrides `o` and `e`. See [section 4.3.5, "Keeping Output and Error Files on Execution Host", on page 49](#).

o

Specifies destination for `stdout`. Overridden by `k` when `k` is set. See [section 4.3.2, "Paths for Output and Error Files", on page 47](#).

e

Specifies destination for `stderr`. Overridden by `k` when `k` is set. See [section 4.3.2, "Paths for Output and Error Files", on page 47](#).

The following table shows how these options control creation and copying of `stdout` and `stderr`:

Table 4-4: How `k`, `sandbox`, `o`, and `e` Options to `qsub` Affect `stdout` and `stderr`

sandbox	k	o, e	Where <code>stdout</code>, <code>stderr</code> are created	Where <code>stdout</code>, <code>stderr</code> are copied
<i>HOME</i> or unset	unset	unset	PBS_HOME/spool	PBS_O_WORKDIR, which is job submission directory
<i>HOME</i> or unset	unset	<path>	PBS_HOME/spool	Destination specified in <code>-o</code> <path> and/or <code>-e</code> <path>
<i>HOME</i> or unset	<path>	unset	Job submitter's home directory	Not copied; left in submitter's home directory
<i>HOME</i> or unset	<path>	<path>	Job submitter's home directory	Not copied; left in submitter's home directory
<i>PRIVATE</i>	unset	unset	Job-specific execution directory created by PBS	PBS_O_WORKDIR, which is job submission directory
<i>PRIVATE</i>	unset	<path>	Job-specific execution directory created by PBS	Destination specified in <code>-o</code> <path> and/or <code>-e</code> <path>
<i>PRIVATE</i>	<path>	unset	Job-specific execution directory created by PBS	Not copied; left in job-specific execution directory
<i>PRIVATE</i>	<path>	<path>	Job-specific execution directory created by PBS	Not copied; left in job-specific execution directory

- You can specify a path for `stdout` and/or `stderr`: see [section 4.3.2, “Paths for Output and Error Files”, on page 47](#).
- You can merge `stdout` and `stderr`: see [section 4.3.4, “Merging Output and Error Files”, on page 49](#).
- You can prevent creation of `stdout` and/or `stderr`: see [section 4.3.3, “Avoiding Creation of `stdout` and/or `stderr`”, on page 49](#).
- You can choose whether to retain `stdout` and/or `stderr` on the execution host: see [section 4.3.5, “Keeping Output and Error Files on Execution Host”, on page 49](#).

4.3.2 Paths for Output and Error Files

4.3.2.1 Default Paths for Output and Error Files

By default, PBS names the output and error files for your job using the job name and the job's sequence number. The output file name is specified in the `Output_Path` job attribute, and the error file name is specified in the `Error_Path` job attribute.

The default output filename has this format:

`<job name>.o<sequence number>`

The default error filename has this format:

`<job name>.e<sequence number>`

The *job name*, if not specified, defaults to the script name. For example, if the job ID is 1234.exampleserver and the script name is “myscript”, the error file is named `myscript.e1234`. If you specify a name for your job, the script name is replaced with the job name. For example, if you name your job “fixgamma”, the output file is named `fixgamma.o1234`.

For details on naming your job, see [section 3.5.2, “Specifying Job Name”, on page 32](#).

4.3.2.2 Specifying Paths

You can specify the path and name for the output and error files for each job, by setting the value for the `Output_Path` and `Error_Path` job attributes. You can set these attributes using the following methods:

- Use the `-o <output path>` and `-e <error path>` options to `qsub`
- Use `#PBS Output_Path=<path>` and `#PBS Error_Path=<path>` directives in the job script

The path argument has the following form:

`[hostname:]path_name`

where *hostname* is the name of a host and *path_name* is the path name on that host.

You can specify relative or absolute paths. If you specify only a file name, it is assumed to be relative to your home directory. Do not use variables in the path.

The following examples show how you can specify paths:

```
#PBS -o /u/user1/myOutputFile
#PBS -e /u/user1/myErrorFile

qsub -o myOutputFile my_job
qsub -o /u/user1/myOutputFile my_job
qsub -o myWorkstation:/u/user1/myOutputFile my_job
qsub -e myErrorFile my_job
qsub -e /u/user1/myErrorFile my_job
qsub -e myWorkstation:/u/user1/myErrorFile my_job
```

4.3.2.3 Specifying Paths from Windows Hosts

4.3.2.3.i Using Special Characters in Paths

If you submit your job from a Windows host, you may end up using special characters such as spaces, backslashes (“\”), and colons (“:”) for specifying pathnames, and you may need drive letter specifications. The following examples are allowed:

```
qsub -o \temp\my_out job.scr
qsub -e "myhost:e:\Documents and Settings\user\Desktop\output"
```

The error output of the example job is to be copied onto the `e:` drive on `myhost` using the path `"\Documents and Settings\user\Desktop\output"`.

4.3.2.3.ii Using UNC Paths

If you use a UNC path for output or error files, the hostname is optional. If you use a non-UNC path, the hostname is required.

4.3.2.4 Caveats for Paths

Enclose arguments to `qsub` in quotes if the arguments contain spaces.

4.3.3 Avoiding Creation of `stdout` and/or `stderr`

For each job, PBS always creates the job's output and error files. The location where files are created is listed in [Table 4-4, "How `k`, `sandbox`, `o`, and `e` Options to `qsub` Affect `stdout` and `stderr`," on page 47](#).

If you do not want `stdout` and/or `stderr`, you can redirect them to `/dev/null` within the job script. For example, to redirect `stdout` and `stderr` to `/dev/null`:

```
exec >&/dev/null 1>&2
```

4.3.4 Merging Output and Error Files

By default, PBS creates separate standard output and standard error files for each job. You can specify that `stdout` and `stderr` are to be joined by setting the job's `Join_Path` attribute. The default for the attribute is `n`, meaning that no joining takes place. You can set the attribute using the following methods:

- Use `qsub -j <joining option>`
- Use `#PBS Join_Path=<joining option>`

You can specify one of the following *joining options*:

- `oe`
Standard output and standard error are merged, intermixed, into a single stream, which becomes standard output.
- `eo`
Standard output and standard error are merged, intermixed, into a single stream, which becomes standard error.
- `n`
Standard output and standard error are not merged.

For example, to merge standard output and standard error for `my_job` into standard output:

```
qsub -j oe my_job
#PBS -j oe
```

4.3.5 Keeping Output and Error Files on Execution Host

By default, PBS copies `stdout` and `stderr` to the job's submission directory. You can specify that PBS keeps `stdout`, `stderr`, or both in the job's execution directory on the execution host. This behavior is controlled by the job's `Keep_Files` attribute. You can set this attribute to one of the following values:

- `e`
PBS keeps `stderr` in the job's staging and execution directory on the primary execution host.
- `o`
PBS keeps `stdout` in the job's staging and execution directory on the primary execution host.
- `eo, oe`
PBS keeps both standard output and standard error on the primary execution host, in the job's staging and execution directory.

`n`

PBS does not keep either file on the execution host.

The default value for `Keep_Files` is “`n`”.

You can set the value of the `Keep_Files` job attribute using the following methods:

- Use `qsub -k <keep option>`
- Use `#PBS Keep_Files=<keep option>`

For example, you can use either of the following to keep both standard output and standard error on the execution host:

```
qsub -k oe my_job
#PBS -k oe
```

4.3.5.1 Caveats for Keeping Files on Execution Host

- When a job finishes, its job-specific execution directory, and all files in that directory, are deleted. If you specified that `stdout` and/or `stderr` should be kept on the execution host, any files you specified are deleted as well.
- The `qsub -k` option overrides the `-o` and `-e` options. For example, if you specify `qsub -k o -o <path>`, `stdout` is kept on the execution host, and is not copied to the path you specified.

4.3.6 Changing Linux Job `umask`

On Linux, whenever your job copies or creates a file or directory on the execution host, MoM uses `umask` to determine the permissions for the file or directory. If you do not specify a value for `umask`, MoM uses the system default. You can specify a value using the following methods:

- Use `qsub -W umask=<value>`
- Use `#PBS umask=<value>`

This applies when staging or copying files or directories to the execution host, or writing `stdout` or `stderr` on the execution host.

In the following example, we set `umask` to `022`, to have files created with write permission for owner only. The desired permissions are `-rw-r--r--`.

```
qsub -W umask=022 my_job
#PBS -W umask=022
```

4.3.6.1 Caveats

This feature does not apply to Windows.

4.3.7 Troubleshooting File Delivery

File delivery is handled by MoM on the execution host. For a description of how file delivery works, see ["Setting File Transfer Mechanism" on page 477 in the PBS Professional Administrator's Guide](#).

For troubleshooting file delivery, see ["Troubleshooting File Transfer" on page 482 in the PBS Professional Administrator's Guide](#).

4.3.7.1 Non-delivery of Output

If the output of a job cannot be delivered to you, it is saved in a special directory named `PBS_HOME/undelivered` and mail is sent to you. The typical causes of non-delivery are:

1. The destination host is not trusted and you do not have a `.rhosts` file.
2. An improper path was specified.
3. A directory in the specified destination path is not writable.
4. Your `.cshrc` on the destination host generates output when executed.
5. The path specified by `PBS_SCP` in `pbs.conf` is incorrect.
6. The `PBS_HOME/spool` directory on the execution host does not have the correct permissions. This directory must have mode `1777 drwxrwxrwt` (on Linux) or “Full Control” for “Everyone” (on Windows).

4.3.8 Caveats for Output and Error Files

4.3.8.1 Retaining Files on Execution Host

When PBS creates a job-specific staging and execution directory and you use the `-k` option to `qsub` or you specify `o` and/or `e` in the `Keep_Files` attribute, the files you requested kept on the execution host are deleted when the job-specific staging and execution directory is deleted at the end of the job.

4.3.8.2 Standard Output and Error Appended When Job is Rerun

If your job runs and writes to `stdout` or `stderr`, and then is rerun, meaning that another job with the same name is run, PBS appends the `stdout` of the second run to that of the first, and appends the `stderr` of the second run to that of the first.

4.3.8.3 Windows Mapped Drives and PBS

In Windows, when you map a drive, it is mapped locally to your session. The mapped drive cannot be seen by other processes outside of your session. A drive mapped on one session cannot be un-mapped in another session even if the user is the same. This has implications for running jobs under PBS. Specifically if you map a drive, `chdir` to it, and submit a job from that location, the vnode that executes the job may not be able to deliver the files back to the same location from which you issued `qsub`. The workaround is to tell PBS to deliver the files to a local, non-mapped, directory. Use the “`-o`” or “`-e`” options to `qsub` to specify the directory location for the job output and error files. For details see [section 4.3.2, “Paths for Output and Error Files”, on page 47](#).

4.3.8.4 Harmless csh Error Message

If your login shell is `csh` the following message may appear in the standard output of a job:

```
Warning: no access to tty, thus no job control in this shell
```

This message is produced by many `csh` versions when the shell determines that its input is not a terminal. Short of modifying `csh`, there is no way to eliminate the message. Fortunately, it is just an informative message and has no effect on the job.

4.3.8.5 Interactive Jobs and File I/O

When an interactive job finishes, `stdout` and/or `stderr` may not have been copied back yet.

4.3.8.6 Write Permissions Required

- You must have write permission for any directory where you will copy `stdout` or `stderr`.
- Root must be able to write in `PBS_HOME/spool`.

Allocating Resources & Placing Jobs

5.1 What is a Vnode?

A virtual node, or vnode, is an abstract object representing a set of resources which form a usable part of a machine. This could be an entire host, or a nodeboard or a blade. A single host can be made up of multiple vnodes.

A host is any computer. Execution hosts used to be called nodes, and are still often called nodes outside of the PBS documentation. PBS views hosts as being composed of one or more vnodes.

PBS manages and schedules each vnode independently. Jobs run on one or more vnodes. Each vnode has its own set of attributes; see [“Vnode Attributes” on page 284 of the PBS Professional Reference Guide](#).

5.1.1 Deprecated Vnode Types

All vnodes are treated alike, and are treated the same as what were once called “time-shared nodes”. The types “time-shared” and “cluster” are deprecated. The `:ts` suffix is deprecated. It is silently ignored, and not preserved during rewrite.

The vnode attribute `ntype` was only used to distinguish between PBS and Globus vnodes. Globus can still send jobs to PBS, but PBS no longer supports sending jobs to Globus. The `ntype` attribute is read-only.

5.2 PBS Resources

5.2.1 Introduction to PBS Resources

In this section, ["Introduction to PBS Resources"](#), we will briefly cover the basics of PBS resources. For a thorough discussion, see [section , "Resources", on page 241 of the PBS Professional Administrator's Guide](#), especially sections [5.4](#) and [5.5](#). For a complete description of each PBS resource, see [“Resources” on page 241 of the PBS Professional Reference Guide](#).

PBS resources represent things such as CPUs, memory, application licenses, switches, scratch space, and time. They can also represent whether or not something is true, for example, whether a machine is dedicated to a particular project.

PBS provides a set of built-in resources, and allows the administrator to define additional custom resources. Custom resources are used for application licenses, scratch space, etc., and are defined by the administrator. Custom resources are used the same way built-in resources are used. PBS supplies the following types of resources:

Boolean
duration
float
long
size
string
string_array

See [“List of Formats” on page 307 of the PBS Professional Reference Guide](#) for a description of each resource type.

See [“Built-in Resources” on page 242 of the PBS Professional Reference Guide](#) for a listing of built-in resources.

For some systems, PBS creates specific custom resources; see [“Custom Cray Resources” on page 247 of the PBS Professional Reference Guide](#).

The administrator can specify which resources are available at the server, each queue, and each vnode. Resources defined at the queue or server level apply to an entire job. Resources defined at the vnode level apply only to the part of the job running on that vnode.

Jobs can request resources. The scheduler matches requested resources with available resources, according to rules defined by the administrator. PBS always places jobs where it finds the resources requested by the job. PBS will not place a job where that job would use more resources than PBS thinks are available. For example, if you have two jobs, each requesting 1 CPU, and you have one vnode with 1 CPU, PBS will run only one job at a time on the vnode.

PBS can enforce limits on resource usage by jobs; see [section 5.5, “Limits on Resource Usage”, on page 64](#).

5.2.2 Glossary

Chunk

A set of resources allocated as a unit to a job. Specified inside a selection directive. All parts of a chunk come from the same host. In a typical MPI (Message-Passing Interface) job, there is one chunk per MPI process.

Chunk-level resource, host-level resource

A resource that is available at the host level, for example, CPUs or memory. Chunk resources are requested inside of a selection statement. The resources of a chunk are to be applied to the portion of the job running in that chunk.

Chunk resources are requested inside a select statement.

Job-wide resource, server resource, queue resource

A job-wide resource, also called a server-level or queue-level resource, is a resource that is available to the entire job at the server or queue.

A job-wide resource is available to be consumed or matched at the server or queue if you set the server or queue `resources_available.<resource name>` attribute to the available or matching value. For example, you can define a custom resource called *FloatingLicenses* and set the server's `resources_available.FloatingLicenses` attribute to the number of available floating licenses.

Examples of job-wide resources are shared scratch space, licenses, or walltime.

A job can request a job-wide resource for the entire job, but not for individual chunks.

5.3 Requesting Resources

Your job can request resources that apply to the entire job, or resources that apply to job chunks. For example, if your entire job needs an application license, your job can request one job-wide license. However, if one job process needs two CPUs and another needs 8 CPUs, your job can request two chunks, one with two CPUs and one with eight CPUs. Your job cannot request the same resource in a job-wide request and a chunk-level request.

PBS supplies resources such as `walltime` that can be used only as job-wide resources, and other resources, such as `ncpus` and `mem`, that can be used only as chunk resources. A resource is either job-wide or chunk-level, but not both. The description of each resource tells you which way to use the resource; see [“Resources” on page 241 of the PBS Professional Reference Guide](#).

We will cover the details of requesting resources in [section 5.3.2, “Requesting Job-wide Resources”, on page 55](#) and [section 5.3.3, “Requesting Resources in Chunks”, on page 56](#).

5.3.1 Quick Summary of Requesting Resources

Job-wide resources are requested in `<resource name>=<value>` pairs. You can request job-wide resources using any of the following:

- The `qsub -l <resource name>=<value>` option
You can request multiple resources, using either format:
`-l <resource>=<value>,<resource>=<value>`
`-l <resource>=<value> -l <resource>=<value>`
- One or more `#PBS -l <resource name>=<value>` directives

Chunk resources are requested in *chunk specifications* in a *select statement*. You can request chunk resources using any of the following:

- The `qsub -l select=[N:][chunk specification][+[N:]chunk specification]` option
- A `#PBS -l select=[N:][chunk specification][+[N:]chunk specification]` directive

Format for requesting both job-wide and chunk resources:

```
qsub ... (non-resource portion of job)
-l <resource>=<value>          (this is the job-wide request)
-l select=<chunk>[+<chunk>]   (this is the selection statement)
```

PBS supplies several commands that you can use to request resources or alter resource requests:

- The `qsub` command (both via command-line and in PBS directives)
- The `pbs_rsub` command (via command-line only)
- The `qalter` command (via command-line only)

5.3.2 Requesting Job-wide Resources

Your job can request resources that apply to the entire job in *job-wide* resource requests. A job-wide resource is designed to be used by the entire job, and is available at the server or a queue, but not at the host level. Job-wide resources are used for requesting floating licenses or other resources not tied to specific vnodes, such as `cpus` and `walltime`.

Job-wide resources are requested outside of a selection statement, in this form:

```
-l <resource name>=value[,<resource name>=value ...]
```

A resource request “outside of a selection statement” means that the resource request comes after “-l”, but not after “-lselect=”. In other words, you cannot request a job-wide resource in chunks.

For example, to request one hour of `walltime` for a job:

```
-l walltime=1:00:00
```

You can request job-wide resources using any of the following:

- The `qsub -l <resource name>=<value>` option
You can request multiple resources, using either format:

```
-l <resource>=<value>,<resource>=<value>
```

```
-l <resource>=<value> -l <resource>=<value>
```
- One or more `#PBS -l <resource name>=<value>` directives

5.3.3 Requesting Resources in Chunks

A *chunk* specifies the value of each resource in a set of resources which are to be allocated as a unit to a job. It is the smallest set of resources to be allocated to a job. All of a chunk is taken from a single host. One chunk may be broken across vnodes, but all participating vnodes must be from the same host.

Your job can request chunk resources, which are resources that apply to the host-level parts of the job. Host-level resources can only be requested as part of a chunk. Server or queue resources cannot be requested as part of a chunk. A chunk resource is used by the part of the job running on that chunk, and is available at the host level. Chunks are used for requesting host-related resources such as CPUs, memory, and architecture.

Chunk resources are requested inside a select statement. A select statement has this form:

```
-l select=[N:]chunk[+[N:]chunk ...]
```

Now, we'll explain the details. A single chunk is requested using this form:

```
-l select=<resource name>=<value>[:<resource name>=<value>...]
```

For example, one chunk might have 2 CPUs and 4GB of memory:

```
-l select=ncpus=2:mem=4gb
```

To request multiples of a chunk, prefix the chunk specification by the number of chunks:

```
-l select=[number of chunks]<chunk specification>
```

For example, to request six of the previous chunk:

```
-l select=6:ncpus=2:mem=4gb
```

If you don't specify *N*, the number of chunks, it is taken to be 1.

To request different chunks, concatenate the chunks using the plus sign (“+”):

```
-l select=[number of chunks]<chunk specification>+[number of chunks]<chunk specification>
```

For example, to request two sets of chunks where one set of 6 chunks has 2 CPUs per chunk, and one set of 3 chunks has 8 CPUs per chunk, and both sets have 4GB of memory per chunk:

```
-l select=6:ncpus=2:mem=4gb+3:ncpus=8:mem=4GB
```

No spaces are allowed between chunks.

You must specify all your chunks in a single select statement.

You can request chunk resources using any of the following:

- The `qsub -l select=[N:][chunk specification][+[N:]chunk specification]` option
- A `#PBS -l select=[N:][chunk specification][+[N:]chunk specification]` directive

5.3.4 Requesting Boolean Resources

A resource request can specify whether a Boolean resource should be *True* or *False*.

Example 5-1: Some vnodes have `green=True` and some have `red=True`, and you want to request two vnodes, each with one CPU, all green and no red:

```
-l select=2:green=true:red=false:ncpus=1
```

Example 5-2: This job script snippet has a job-wide request for `walltime` and a chunk request for CPUs and memory where the Boolean resource `HasMyApp` is *True*:

```
#PBS -l walltime=1:00:00
```

```
#PBS -l select=ncpus=4:mem=400mb:HasMyApp=true
```

Keep in mind the difference between requesting a vnode-level boolean and a job-wide boolean:

```
qsub -l select=1:green=True
```

requests a vnode with `green` set to *True*. However,

```
qsub -l green=True
```

requests `green` set to *True* on the server and/or queue.

5.3.5 Requesting Application Licenses

Application licenses are managed as resources defined by your PBS administrator. PBS doesn't actually check out the licenses; the application being run inside the job's session does that.

5.3.5.1 Requesting Floating Application Licenses

A site-wide floating license is typically configured as a server-level, job-wide resource.

To request a job-wide application license called `AppF`, use:

```
qsub -l AppF=<number of licenses> <other qsub arguments>
```

If only certain hosts can run the application, they will typically have a host-level Boolean resource set to *True*.

The job-wide resource `AppF` is a numerical resource indicating the number of licenses available at the site. The host-level Boolean resource `haveAppF` indicates whether a given host can run the application. To request the application license and the vnodes on which to run the application:

```
qsub -l AppF=<number of licenses> <other qsub arguments>
-l select=haveAppF=True
```

PBS queries the license server to find out how many floating licenses are available at the beginning of each scheduling cycle. PBS doesn't actually check out the licenses, the application being run inside the job's session does that.

5.3.5.2 Requesting Node-locked Application Licenses

Node-locked application licenses are available at the vnode(s) that are licensed for the application. These are host-level (chunk) resources that are requested inside of a `select` statement.

5.3.5.2.i Requesting Per-host Node-locked Application Licenses

Per-host node-locked application licenses are typically configured as a Boolean resource that indicates whether or not the required license is available at that host.

When requesting Boolean-valued per-host node-locked licenses, request one per host. Format:

```
qsub -l select=<Boolean resource name>=true:<rest of chunk specification>
```

Example 5-3: The Boolean resource `runsAppA` specifies whether this vnode has the necessary license. To request a host with a per-host node-locked license for AppA in one chunk:

```
qsub -l select=1:runsAppA=1 <job script>
```

5.3.5.2.ii Requesting Per-use Node-locked Application Licenses

Per-use node-locked application licenses are typically configured as a consumable numeric resource so that the host(s) that run the application have the number of licenses that can be used at one time.

When requesting numerical per-use node-locked licenses, request the required number of licenses for each host:

```
qsub -l select=<consumable resource name>=<required amount>:<rest of chunk specification>
```

Example 5-4: The consumable resource named `AppB` indicates the number of available per-use application licenses on a host. To request a host with a per-use node-locked license for AppB, where you'll run one instance of AppB on two CPUs in one chunk:

```
qsub -l select=1:ncpus=2:AppB=1
```

5.3.5.2.iii Requesting Per-CPU Node-locked Application Licenses

Per-CPU node-locked licenses are typically arranged so that the host has one license for each licensed CPU. The PBS administrator configures a consumable numerical resource indicating the number of available licenses.

You must request one license for each CPU. When requesting numerical per-use node-locked licenses, request the required number of licenses for each host:

```
qsub -l select=<per-CPU resource name>=<required amount>:<rest of chunk specification>
```

Example 5-5: The numerical consumable resource named `AppC` indicates the number of available per-CPU licenses. To request a host with two per-CPU node-locked licenses for AppC, where you'll run a job using two CPUs in one chunk:

```
qsub -l select=1:ncpus=2:AppC=2
```

5.3.6 Requesting Scratch Space

Scratch space on a machine is configured as a host-level dynamic resource. Ask your administrator for the name of the scratch space resource.

When requesting scratch space, include the resource in your chunk request:

```
-l select=<scratch resource name>=<amount of scratch needed>:<rest of chunk specification>
```

Example 5-6: Your administrator has named the scratch resource “`dynscratch`”. To request 10MB of scratch space in one chunk:

```
-l select=1:ncpus=N:dynscratch=10MB
```

5.3.7 Requesting GPUs

Your PBS job can request GPUs. Your administrator can configure PBS to support any of the following:

- Job uses non-specific GPUs and exclusive use of a node
- Job uses non-specific GPUs and shared use of a node
- Job uses specific GPUs and either shared or exclusive use of a node

5.3.7.1 Binding to GPUs

PBS Professional allocates GPUs, but does not bind jobs to any particular GPU; the application itself, or the CUDA library, is responsible for the actual binding.

5.3.7.2 Requesting Non-specific GPUs and Exclusive Use of Node

If your job needs GPUs, but does not require specific GPUs, and can request exclusive use of GPU nodes, you can request GPUs the same way you request CPUs.

Your administrator can set up a resource to represent the GPUs on a node. We recommend that the GPU resource is called *ngpus*.

When requesting GPUs in this manner, your job should request exclusive use of the node to prevent other jobs being scheduled on its GPUs.

```
qsub -l select=ngpus=<value>:<rest of chunk specification> -lplace=excl
```

Example 5-7: To submit the job named “*my_gpu_job*”, requesting one node with two GPUs and one CPU, and exclusive use of the node:

```
qsub -lselect=1:ncpus=1:ngpus=2 -lplace=excl my_gpu_job
```

It is up to the application or CUDA to bind the GPUs to the application processes.

5.3.7.3 Requesting Non-specific GPUs and Shared Use of Node

Your administrator can configure PBS to allow your job to use non-specific GPUs on a node while sharing GPU nodes. In this case, your administrator puts each GPU in its own vnode.

Your administrator can configure a resource to represent GPUs. We recommend that the GPU resource is called *ngpus*.

Your administrator can configure each GPU vnode so it has a resource containing the device number of the GPU. We recommend that this resource is called *gpu_id*.

Example 5-8: To submit the job named “*my_gpu_job*”, requesting two GPUs and one CPU, and shared use of the node:

```
qsub -lselect=1:ncpus=1:ngpus=2 -lplace=shared my_gpu_job
```

When a job is submitted requesting any GPU, the PBS scheduler looks for a vnode with an available GPU and assigns that vnode to the job. Since there is a one-to-one correspondence between GPUs and vnodes, the job can determine the *gpu_id* of that vnode. Finally, the application can use the appropriate CUDA call to bind the process to the allocated GPU.

5.3.7.4 Requesting Specific GPUs

Your job can request one or more particular GPUs. This allows you to run applications on the GPUs for which the applications are written.

Your administrator can set up a resource to allow jobs to request specific GPUs. We recommend that the GPU resource is called *gpu_id*.

When you request specific GPUs, specify the GPU that you want for each chunk:

```
qsub -l select=gpu_id=<GPU ID>:<rest of chunk specification>
```

Example 5-9: To request 4 vnodes, each with GPU with ID 0:

```
qsub -lselect=4:ncpus=1:gpu_id=gpu0 my_gpu_job
```

When a job is submitted requesting specific GPUs, the PBS scheduler assigns the vnode with the resource containing that *gpu_id* to the job. The application can use the appropriate CUDA call to bind the process to the allocated GPU.

5.3.7.5 Viewing GPU Information for Nodes

You can find the number of GPUs available and assigned on execution hosts via the `pbsnodes` command. See [section 5.6, “Viewing Resources”, on page 66](#).

5.3.8 Caveats and Restrictions on Requesting Resources

5.3.8.1 Caveats and Restrictions for Specifying Resource Values

- Resource values which contain commas, quotes, plus signs, equal signs, colons, or parentheses must be quoted to PBS. The string must be enclosed in quotes so that the command (e.g. `qsub`, `qalter`) will parse it correctly.
- When specifying resources via the command line, any quoted strings must be escaped or enclosed in another set of quotes. This second set of quotes must be different from the first set, meaning that double quotes must be enclosed in single quotes, and vice versa.
- If a string resource value contains spaces or shell metacharacters, enclose the string in quotes, or otherwise escape the space and metacharacters. Be sure to use the correct quotes for your shell and the behavior you want.

5.3.8.2 Warning About NOT Requesting walltime

If your job does not request a walltime, and there is no default for walltime, your job is treated as if it had requested a very, very long walltime. Translation: the scheduler will have a hard time finding a time slot for your job. Remember, the administrator may schedule dedicated time for the entire PBS complex once a year, for upgrading, etc. In this case, your job will never run. We recommend requesting a reasonable walltime for your job.

5.3.8.3 Caveats for Jobs Requesting Undefined Resources

If you submit a job that requests a job-wide or host-level resource that is undefined, the job is not rejected at submission; instead, it is aborted upon being enqueued in an execution queue, if the resources are still undefined. This preserves backward compatibility.

5.3.8.4 Matching Resource Requests with Unset Resources

When job resource requests are being matched with available resources, a numerical resource that is unset on a host is treated as if it were zero, and an unset string cannot satisfy a request. An unset Boolean resource is treated as if it were set to “*False*”. An unset resource at the server or queue is treated as if it were infinite.

5.3.8.5 Caveat for Invisible or Unrequestable Resources

Your administrator may define custom resources which restricted, so that they are invisible, or are visible but unrequestable. Custom resources which were created to be invisible or unrequestable cannot be requested or altered. The following is a list of the commands normally used to view or request resources or modify resource requests, and their limitations for restricted resources:

`pbsnodes`

Job submitters cannot view restricted host-level custom resources.

`pbs_rstat`

Job submitters cannot view restricted reservation resources.

`pbs_rsub`

Job submitters cannot request restricted custom resources for reservations.

`qalter`

Job submitters cannot alter a restricted resource.

`qmgr`

Job submitters cannot print or list a restricted resource.

`qselect`

Job submitters cannot specify restricted resources via `-l Resource_List`.

`qsub`

Job submitters cannot request a restricted resource.

`qstat`

Job submitters cannot view a restricted resource.

5.3.8.6 Warning About Requesting Tiny Amounts of Memory

The smallest unit of memory you can request is 1KB. If you request 400 bytes, you get 1KB. If you request 1400 bytes, you get 2KB.

5.3.8.7 Maximum Length of Job Submission Command Line

The maximum length of a command line in PBS is 4095 characters. When you submit a job using the command line, your select and place statements, and the rest of your command line, must fit within 4095 characters.

5.3.8.8 Only One select Statement Per Job

You can include at most one select statement per job submission.

5.3.8.9 The software Resource is Job-wide

The built-in resource "software" is not a vnode-level resource. See [“Built-in Resources” on page 242 of the PBS Professional Reference Guide](#).

5.3.8.10 Do Not Mix Old and New Syntax

Do not mix old and new syntax when requesting resources. See [section 5.8, “Backward Compatibility”, on page 73](#) for a description of old syntax.

5.4 How Resources are Allocated to Jobs

Resources are allocated to your job when the job explicitly requests them, and when PBS applies defaults.

Jobs explicitly request resources either at the vnode level in chunks defined in a selection statement, or in job-wide resource requests. We will cover requesting resources in [section 5.3.3, “Requesting Resources in Chunks”, on page 56](#) and [section 5.3.2, “Requesting Job-wide Resources”, on page 55](#).

The administrator can set default resources at the server and at queues, so that a job that does not request a resource at submission time ends up being allocated the default value for that resource. We will cover default resources in [section 5.4.1, “Applying Default Resources”, on page 62](#).

The administrator can also specify default arguments for `qsub` so that jobs automatically request certain resources. Resource values explicitly requested by your job override any `qsub` defaults. See [“qsub” on page 177 of the PBS Professional Reference Guide](#).

5.4.1 Applying Default Resources

PBS applies resource defaults only where the job has not explicitly requested a value for a resource.

Job-wide and per-chunk resources are applied, with the following order of precedence, via the following:

1. Resources that are explicitly requested via `-l <resource>=<value>` and `-l select=<chunk>`
2. Default `qsub` arguments
3. The queue’s `default_chunk.<resource>`
4. The server’s `default_chunk.<resource>`
5. The queue’s `resources_default.<resource>`
6. The server’s `resources_default.<resource>`
7. The queue’s `resources_max.<resource>`
8. The server’s `resources_max.<resource>`

5.4.1.1 Applying Job-wide Default Resources

The explicit job-wide resource request is checked first against default `qsub` arguments, then against queue resource defaults, then against server resource defaults. Any default job-wide resources not already in the job’s resource request are added. PBS applies job-wide default resources defined in the following places, in this order:

- Via `qsub`: The server’s `default_qsub_arguments` attribute can include any requestable job-wide resources.
- Via the queue: Each queue’s `resources_default` attribute defines each queue-level job-wide resource default in `resources_default.<resource>`.
- Via the server: The server’s `resources_default` attribute defines each server-level job-wide resource default in `resources_default.<resource>`.

5.4.1.2 Applying Per-chunk Default Resources

For each chunk in the job's selection statement, first `qsub` defaults are applied, then queue chunk defaults are applied, then server chunk defaults are applied. If the chunk request does not include a resource listed in the defaults, the default is added. PBS applies default chunk resources in the following order:

- Via `qsub`: The server's `default_qsub_arguments` attribute can include any requestable chunk resources.
- Via the queue: Each queue's `default_chunk` attribute defines each queue-level chunk resource default in `default_chunk.<resource>`.
- Via the server: The server's `default_chunk` attribute defines each server-level chunk resource default in `default_chunk.<resource>`.

Example 5-10: Applying chunk defaults: if the queue in which the job is enqueued has the following defaults defined:

```
default_chunk.ncpus=1
default_chunk.mem=2gb
```

A job submitted with this selection statement:

```
select=2:ncpus=4+1:mem=9gb
```

The job has this specification after the `default_chunk` elements are applied:

```
select=2:ncpus=4:mem=2gb+1:ncpus=1:mem=9gb.
```

In this example, `mem=2gb` and `ncpus=1` are inherited from `default_chunk`.

5.4.1.3 Caveat for Moving Jobs From One Queue to Another

If the job is moved from the current queue to a new queue, any default resources in the job's resource list that were contributed by the current queue are removed. This includes a select specification and place directive generated by the rules for conversion from the old syntax. If a job's resource is unset (undefined) and there exists a default value at the new queue or server, that default value is applied to the job's resource list. If either select or place is missing from the job's new resource list, it will be automatically generated, using any newly inherited default values.

Given the following set of queue and server default values:

Server

```
resources_default.ncpus=1
```

Queue QA

```
resources_default.ncpus=2
default_chunk.mem=2gb
```

Queue QB

```
default_chunk.mem=1gb
no default for ncpus
```

The following examples illustrate the equivalent select specification for jobs submitted into queue QA and then moved to (or submitted directly to) queue QB:

```
qsub -l ncpus=1 -lmem=4gb
```

In QA: `select=1:ncpus=1:mem=4gb`

No defaults need be applied

In QB: `select=1:ncpus=1:mem=4gb`

No defaults need be applied

```
qsub -l ncpus=1
```

In QA: `select=1:ncpus=1:mem=2gb`

Picks up 2gb from queue default chunk and 1 ncpus from qsub

In QB: select=1:ncpus=1:mem=1gb

Picks up 1gb from queue default chunk and 1 ncpus from qsub

qsub -lmem=4gb

In QA: select=1:ncpus=2:mem=4gb

Picks up 2 ncpus from queue level job-wide resource default and 4gb mem from qsub

In QB: select=1:ncpus=1:mem=4gb

Picks up 1 ncpus from server level job-wide default and 4gb mem from qsub

qsub -lnodes=4

In QA: select=4:ncpus=1:mem=2gb

Picks up a queue level default memory chunk of 2gb. (This is not 4:ncpus=2 because in prior versions, "nodes=x" implied 1 CPU per node unless otherwise explicitly stated.)

In QB: select=4:ncpus=1:mem=1gb

(In prior versions, "nodes=x" implied 1 CPU per node unless otherwise explicitly stated, so the ncpus=1 is not inherited from the server default.)

qsub -l mem=16gb -lnodes=4

In QA: select=4:ncpus=1:mem=4gb

(This is not 4:ncpus=2 because in prior versions, "nodes=x" implied 1 CPU per node unless otherwise explicitly stated.)

In QB: select=4:ncpus=1:mem=4gb

(In prior versions, "nodes=x" implied 1 CPU per node unless otherwise explicitly stated, so the ncpus=1 is not inherited from the server default.)

5.5 Limits on Resource Usage

Jobs are assigned limits on the amount of resources they can use. These limits apply to how much the whole job can use (job-wide limit) and to how much the job can use at each host (host limit). Limits are applied only to resources the job requests or inherits.

Your administrator can configure PBS to enforce limits on mem and ncpus, but the other limits are always enforced.

If you want to make sure that your job does not exceed a given amount of some resource, request that amount of the resource.

5.5.1 Enforceable Resource Limits

Limits can be enforced on the following resources:

Table 5-1: Enforceable Resource Limits

Resource Name	Where Specified	Where Enforced	Always Enforced?
cput	Host	Host	Always
mem	Host	Host	Optional
ncpus	Host	Host	Optional

Table 5-1: Enforceable Resource Limits

Resource Name	Where Specified	Where Enforced	Always Enforced?
pcput	Job-wide	Per-process	Always
pmem	Job-wide	Per-process	Always
pvmem	Job-wide	Per-process	Always
vmem	Host	Host	Always
walltime	Job-wide	Job-wide	Always

5.5.2 Origins of Resource Limits

Limits are derived from both requested resources and applied default resources. Resource limits are derived in the order shown in [section 5.4.1, “Applying Default Resources”, on page 62](#).

5.5.3 Job-wide Resource Limits

Job-wide resource limits set a limit for per-job resource usage. Job resource limits are derived from job-wide resources and from totals of per-chunk consumable resources. Limits are derived from explicitly requested resources and default resources.

Job-wide resource limits that are derived from sums of all chunks override those that are derived from job-wide resources.

Example 5-11: Job-wide limits are derived from sums of chunks. With the following chunk request:

```
qsub -lselect=2:ncpus=3:mem=4gb:arch=linux
```

The following job-wide limits are derived:

```
ncpus=6
```

```
mem=8gb
```

5.5.4 Per-chunk Resource Limits

Each chunk's per-chunk limits determine how much of any resource can be used at that host. PBS sums the chunk limits at each host, and uses that sum as the limit at that resource. Per-chunk resource usage limits are the amount of per-chunk resources allocated to the job, both from explicit requests and from defaults.

5.5.4.1 Effects of Limits

If a running job exceeds its limit for `walltime`, the job is terminated.

If any of the job's processes exceed the limit for `pcput`, `pmem`, or `pvmem`, the job is terminated.

If any of the host limits for `mem`, `ncpus`, `cput`, or `vmem` is exceeded, the job is terminated. These are host-level limits, so if for example your job has two chunks on one host, and the processes on one chunk exceed one of these limits, but the processes on the other are under the chunk limit, the job can continue to run as long as the total used for both chunks is less than the host limit.

5.5.5 Examples of Memory Limits

Your administrator may choose to enforce memory limits. If this is the case, the memory used by the entire job cannot exceed the amount in `Resource_List.mem`, and the memory used at any host cannot exceed the sum of the chunks on that host. For the following examples, assume the following:

The queue has these settings:

```
resources_default.mem=200mb
default_chunk.mem=100mb
```

Example 5-12: A job requesting `-l select=2:ncpus=1:mem=345mb` uses 345mb from each of two vnodes and has a job-wide limit of 690mb ($2 * 345$). The job's `Resource_List.mem` shows *690mb*.

Example 5-13: A job requesting `-l select=2:ncpus=2` takes 100mb via `default_chunk` from each vnode and has a job-wide limit of 200mb ($2 * 100mb$). The job's `Resource_List.mem` shows *200mb*.

Example 5-14: A job requesting `-l ncpus=2` takes 200mb (inherited from `resources_default` and used to create the select specification) from one vnode and has a job-wide limit of 200mb. The job's `Resource_List.mem` shows *200mb*.

Example 5-15: A job requesting `-lnodes=2` inherits 200mb from `resources_default.mem` which becomes the job-wide limit. The memory is taken from the two vnodes, half (100mb) from each. The generated select specification is `2:ncpus=1:mem=100mb`. The job's `Resource_List.mem` shows *200mb*.

5.6 Viewing Resources

You can look at the resources on the server, queue, and vnodes. You can also see what resources are allocated to and used by your job.

5.6.1 Viewing Server, Queue, and Vnode Resources

To see server resources:

```
qstat -Bf
```

To see queue resources:

```
qstat -Qf
```

To see vnode resources, use any of the following:

```
qmgr -c "list node <vnode name> <attribute name>"
pbsnodes -av
pbsnodes [host list]
```

Look at the following attributes:

`resources_available.<resource name>`

(Server, queue, vnode) Total amount of the resource available at the server, queue, or vnode; does not take into account how much of the resource is in use.

`resources_default.<resource name>`

(Server, queue) Default value for job-wide resource. This amount is allocated to job if job does not request this resource. Queue setting overrides server setting.

`resources_max.<resource name>`

(Server, queue) Maximum amount that a single job can request. Queue setting overrides server setting.

`resources_min.<resource name>`

(Queue) Minimum amount that a single job can request.

`resources_assigned.<resource name>`

(Server, queue, vnode) Total amount of the resource that has been allocated to running jobs and reservations at the server, queue, or vnode.

5.6.2 Viewing Job Resources

To see the resources allocated to or used by your job:

qstat -f

Look at the following job attributes:

`Resource_List.<resource name>`

The amount of the resource that has been allocated to the job, including defaults.

`resources_used.<resource name>`

The amount of the resource used by the job.

5.6.2.1 Resources Shown in Resource_List Job Attribute

When your job requests a job-wide resource or any of certain built-in host-level resources, the value requested is stored in the job's `Resource_List` attribute, as `Resource_List.<resource name>=<value>`. When you request a built-in host-level resource inside multiple chunks, the value in `Resource_List` is the sum over all of the chunks for that resource. For a list of the resources that can appear in `Resource_List`, see [section 5.8.2, "Resources Requested by Job", on page 219 of the PBS Professional Administrator's Guide](#).

If your administrator has defined default values for any of those resources, and your job has inherited any defaults, those defaults control the value shown in the `Resource_List` attribute.

5.7 Specifying Job Placement

You can specify how your job should be placed on vnodes. You can choose to place each chunk on a different host, or a different vnode, or your job can use chunks that are all on one host. You can specify that all of the job's chunks should share a value for some resource.

Your job can request exclusive use of each vnode, or shared use with other jobs. Your job can request exclusive use of its hosts.

We will cover the basics of specifying job placement in the following sections. For details on placing chunks for an MPI job, see ["Submitting Multiprocessor Jobs"](#).

5.7.1 Using the place Statement

You use the *place* statement to specify how the job's chunks are placed.

The place statement can contain the following elements in any order:

`-l place=[arrangement][: sharing][: grouping]`

where

arrangement is one of `free` | `pack` | `scatter` | `vscatter`

sharing is one of `excl` | `shared` | `exclhost`

grouping can have only one instance of `group=<resource>`

and where

Table 5-2: Placement Modifiers

Modifier	Meaning
<code>free</code>	Place job on any vnode(s)
<code>pack</code>	All chunks will be taken from one host
<code>scatter</code>	Only one chunk is taken from any host
<code>vscatter</code>	Only one chunk is taken from any vnode. Each chunk must fit on a vnode.
<code>excl</code>	Only this job uses the vnodes chosen
<code>exclhost</code>	The entire host is allocated to this job
<code>shared</code>	This job can share the vnodes chosen
<code>group=<resource></code>	Chunks will be placed on vnodes according to a resource shared by those vnodes. This resource must be a string or string array. All vnodes in the group must have a common value for the resource.

The place statement may be not be used without the select statement.

The place statement may not begin with a colon.

5.7.1.1 Specifying Arrangement of Chunks

To place your job's chunks wherever they fit:

```
-l place=free
```

To place all of the job's chunks on a single host:

```
-l place=pack
```

To place each chunk on its own host:

```
-l place=scatter
```

To place each chunk on its own vnode:

```
-l place=vscatter
```

5.7.1.1.i Caveats and Restrictions for Arrangement

- For all arrangements except *vscatter*, chunks cannot be split across hosts, but they can be split across vnodes on the same host. If a job does not request *vscatter* for its arrangement, any chunk can be broken across vnodes. This means that one chunk could be taken from more than one vnode.
- If the job requests *vscatter* for its arrangement, no chunk can be larger than a vnode, and no chunk can be split across vnodes. This behavior is different from other values for arrangement, where chunks can be split across vnodes.

5.7.1.2 Specifying Shared or Exclusive Use of Vnodes

Each vnode can be allocated exclusively to one job, or its resources can be shared among jobs. Hosts can also be allocated exclusively to one job, or shared among jobs.

How vnodes are allocated to jobs is determined by a combination of the vnode's **sharing** attribute and the job's resource request. The possible values for the vnode **sharing** attribute, and how they interact with a job's placement request, are described in [“sharing” on page 288 of the PBS Professional Reference Guide](#). The following table expands on this:

Table 5-3: How Vnode sharing Attribute Affects Vnode Allocation

Value of Vnode sharing Attribute	Effect on Allocation
not set	The job's arrangement request determines how vnodes are allocated to the job. If there is no specification, vnodes are shared.
<i>default_share</i>	Vnodes are shared unless the job explicitly requests exclusive use of the vnodes.
<i>default_excl</i>	Vnodes are allocated exclusively to the job unless the job explicitly requests shared allocation.
<i>default_exclhost</i>	All vnodes from this host are allocated exclusively to the job, unless the job explicitly requests shared allocation.
<i>ignore_excl</i>	Vnodes are shared, regardless of the job's request.
<i>force_excl</i>	Vnodes are allocated exclusively to the job, regardless of the job's request.
<i>force_exclhost</i>	All vnodes from this host are allocated exclusively to the job, regardless of the job's request.

If a vnode is allocated exclusively to a job, all of its resources are assigned to the job. The state of the vnode becomes *job-exclusive*. No other job can use the vnode.

If a host is to be allocated exclusively to one job, all of the host must be used: if any vnode from a host has its **sharing** attribute set to either *default_exclhost* or *force_exclhost*, all vnodes on that host must have the same value for the **sharing** attribute.

If your job requests exclusive placement, and it is in a reservation, the reservation must also request exclusive placement via `-l place=excl`.

To see the value for a vnode's **sharing** attribute, you can do either of the following:

- Use `qmgr`:
Qmgr: list node <vnode name> sharing
- Use `pbsnodes`:
pbsnodes -av

5.7.1.3 Grouping on a Resource

You can specify that all of the chunks for your job should run on vnodes that have the same value for a selected resource.

To group your job's chunks this way, use the following format:

`-l place=group=<resource>`

where *resource* is a string or string array.

The value of the resource can be one or more strings at each vnode, but there must be one string that is the same for each vnode. For example, if the resource is *router*, the value can be `"r1i0,r1"` at one vnode, and `"r1i1,r1"` at another vnode, and these vnodes can be grouped because they share the string `"r1"`.

Using the method of grouping on a resource, you cannot specify what the value of the resource should be, only that all vnodes have the same value. If you need the resource to have a specific value, specify that value in the description of the chunks.

5.7.1.3.i Grouping vs. Placement Sets

Your administrator may define placement sets for your site. A placement set is a group of vnodes that share a value for a resource. By default, placement sets attempt to group vnodes that are “close to” each other. If your job doesn’t request a specific placement, and placement sets are defined, your job may automatically run in a placement set. See ["Placement Sets" on page 154 in the PBS Professional Administrator’s Guide](#).

If your job requests grouping by a resource, using *place=group=resource*, the chunks are placed as requested and placement sets are ignored.

If your job requests grouping but no group contains the required number of vnodes, grouping is ignored.

5.7.2 How the Job Gets its Place Statement

If the administrator has defined default values for arrangement, sharing, and grouping, each job inherits these unless it explicitly requests at least one. That means that if your job requests arrangement, but not sharing or grouping, it will not inherit values for sharing or grouping. For example, the administrator sets a default of *place=pack:exclhost:group=host*. Job A requests *place=free*, but doesn’t specify sharing or grouping, so Job A does not inherit sharing or grouping. Job B does not request any placement, so it inherits all three.

The place statement can be specified, in order of precedence, via:

1. Explicit placement request in *qalter*
2. Explicit placement request in *qsub*
3. Explicit placement request in PBS job script directives
4. Default *qsub* place statement
5. Queue default placement rules
6. Server default placement rules
7. Built-in default conversion and placement rules

5.7.3 Caveats and Restrictions for Specifying Placement

- The place specification cannot be used without the select specification. In other words, you can only specify placement when you have specified chunks.
- A select specification cannot be used with a nodes specification.
- A select specification cannot be used with old-style resource requests such as *-lncpus*, *-lmem*, *-lvmem*, *-larch*, *-lhost*.
- When using *place=group=<resource>*, the resource must be a string or string array.
- Do not mix old and new syntax when requesting placement. See [section 5.8, “Backward Compatibility”, on page 73](#) for a description of old syntax.
- If your job requests exclusive placement, and it is in a reservation, the reservation must also request exclusive placement via *-l place=excl*.

5.7.4 Examples of Specifying Placement

Unless otherwise specified, the vnodes allocated to the job will be allocated as shared or exclusive based on the setting of the vnode's sharing attribute. Each of the following shows how you would use `-l select=` and `-l place=`.

1. A job that will fit in a single host but not in any of the vnodes, packed into the fewest vnodes:

```
-l select=1:ncpus=10:mem=20gb
```

```
-l place=pack
```

In earlier versions, this would have been:

```
-lncpus=10,mem=20gb
```

2. Request four chunks, each with 1 CPU and 4GB of memory taken from anywhere.

```
-l select=4:ncpus=1:mem=4GB
```

```
-l place=free
```

3. Allocate 4 chunks, each with 1 CPU and 2GB of memory from between

one and four vnodes which have an arch of “linux”.

```
-l select=4:ncpus=1:mem=2GB:arch=linux -l place=free
```

4. Allocate four chunks on 1 to 4 vnodes where each vnode must have 1 CPU, 3GB of memory and 1 node-locked dyna license available for each chunk.

```
-l select=4:dyna=1:ncpus=1:mem=3GB -l place=free
```

5. Allocate four chunks on 1 to 4 vnodes, and 4 floating dyna licenses. This assumes “dyna” is specified as a server dynamic resource.

```
-l dyna=4 -l select=4:ncpus=1:mem=3GB -l place=free
```

6. This selects exactly 4 vnodes where the arch is linux, and each vnode will be on a separate host. Each vnode will have 1 CPU and 2GB of memory allocated to the job.

```
-lselect=4:mem=2GB:ncpus=1:arch=linux -lplace=scatter
```

7. This will allocate 3 chunks, each with 1 CPU and 10GB of memory. This will also reserve 100mb of scratch space if scratch is to be accounted. Scratch is assumed to be on a file system common to all hosts. The value of “place” depends on the default which is “place=free”.

```
-l scratch=100mb -l select=3:ncpus=1:mem=10GB
```

8. This will allocate 2 CPUs and 50GB of memory on a host named zooland. The value of “place” depends on the default which defaults to “place=free”:

```
-l select=1:ncpus=2:mem=50gb:host=zooland
```

9. This will allocate 1 CPU and 6GB of memory and one host-locked swlicense from each of two hosts:

```
-l select=2:ncpus=1:mem=6gb:swlicense=1  
-lplace=scatter
```

10. Request free placement of 10 CPUs across hosts:

```
-l select=10:ncpus=1  
-l place=free
```

11. Here is an odd-sized job that will fit on a single SGI system, but not on any one node-board. We request an odd number of CPUs that are not shared, so they must be “rounded up”:

```
-l select=1:ncpus=3:mem=6gb  
-l place=pack:excl
```

12. Here is an odd-sized job that will fit on a single SGI system, but not on any one node-board. We are asking for small number of CPUs but a large amount of memory:

```
-l select=1:ncpus=1:mem=25gb  
-l place=pack:excl
```

13. Here is a job that may be run across multiple SGI systems, packed into the fewest vnodes:

```
-l select=2:ncpus=10:mem=12gb  
-l place=free
```

14. Submit a job that must be run across multiple SGI systems, packed into the fewest vnodes:

```
-l select=2:ncpus=10:mem=12gb  
-l place=scatter
```

15. Request free placement across nodeboards within a single host:

```
-l select=1:ncpus=10:mem=10gb
```

-
- l place=group=host
 - 16. Request free placement across vnodes on multiple SGI systems:
 - l select=10:ncpus=1:mem=1gb
 - l place=free
 - 17. Here is a small job that uses a shared cpuset:
 - l select=1:ncpus=1:mem=512kb
 - l place=pack:shared
 - 18. Request a special resource available on a limited set of nodeboards, such as a graphics card:
 - l select= 1:ncpus=2:mem=2gb:graphics=True + 1:ncpus=20:mem=20gb:graphics=False
 - l place=pack:excl
 - 19. Align SMP jobs on c-brick boundaries:
 - l select=1:ncpus=4:mem=6gb
 - l place=pack:group=cbrick
 - 20. Align a large job within one router, if it fits within a router:
 - l select=1:ncpus=100:mem=200gb
 - l place=pack:group=router
 - 21. Fit large jobs that do not fit within a single router into as few available routers as possible. Here, RES is the resource used for node grouping:
 - l select=1:ncpus=300:mem=300gb
 - l place=pack:group=<RES>
 - 22. To submit an MPI job, specify one chunk per MPI task. For a 10-way MPI job with 2gb of memory per MPI task:
 - l select=10:ncpus=1:mem=2gb
 - 23. To submit a non-MPI job (including a 1-CPU job or an OpenMP or shared memory) job, use a single chunk. For a 2-CPU job requiring 10gb of memory:
 - l select=1:ncpus=2:mem=10gb

5.8 Backward Compatibility

5.8.1 Old-style Resource Specifications

Old versions of PBS allowed job submitters to ask for resources outside of a select statement, using “-lresource=value”, where those resources must now be requested in chunks, inside a select statement. This old style of resource request was called a “resource specification”. Resource specification syntax is **deprecated**.

For backward compatibility, any resource specification is converted to select and place statements, and any defaults are applied.

5.8.2 Old-style Node Specifications

In early versions of PBS, job submitters used “-l nodes=...” in what was called a “node specification” to specify where the job should run. The syntax for a “node specification” is **deprecated**.

For backward compatibility, a legal node specification or resource specification is converted into select and place directives; we show how in following sections.

5.8.3 Conversion of Old Style to New

5.8.3.1 Conversion of Resource Specifications

If your job has an old-style resource specification, PBS creates a select specification requesting 1 chunk containing the resources specified by the job and server and/or queue default resources. Resource specification format:

```
-lresource=value[:resource=value ...]
```

The resource specification is converted to:

```
-lselect=1[:resource=value ...]
```

```
-lplace=pack
```

with one instance of *resource=value* for each of the following vnode-level resources in the resource request:

built-in resources: ncpus | mem | vmem | arch | host

site-defined vnode-level resources

For example, a job submitted with

```
qsub -l ncpus=4:mem=123mb:arch=linux
```

gets the following select statement:

```
select=1:ncpus=4:mem=123mb:arch=linux
```

5.8.3.2 Conversion of Node Specifications

If your job requests a node specification, PBS creates a select and place specification, according to the following rules.

Old node specification format:

```
-lnodes=[N:spec_list | spec_list]
```

```
[[+N:spec_list | +spec_list] ...]
```

```
[#suffix ...][-lncpus=Z]
```

where:

spec_list has syntax: *spec[:spec ...]*

spec is any of: hostname | property | ncpus=X | cpp=X | ppn=P

suffix is any of: property | excl | shared

N and P are positive integers

X and Z are non-negative integers

The node specification is converted into select and place statements as follows:

Each *spec_list* is converted into one chunk, so that *N:spec_list* is converted into N chunks.

If *spec* is hostname :

The chunk will include host=hostname

If *spec* matches any vnode's *resources_available.host* value:

The chunk will include host=hostname

If *spec* is property :

The chunk will include property=true

Property must be a site-defined vnode-level boolean resource.

If *spec* is *ncpus=X* or *cpp=X* :

The chunk will include *ncpus=X*

If no *spec* is *ncpus=X* and no *spec* is *cpp=X* :

The chunk will include *ncpus=P*

If *spec* is *ppn=P* :

The chunk will include *mpiprocs=P*

If the *nodespec* is

-lnodes=N:ppn=P

It is converted to

-lselect=N:ncpus=P:mpiprocs=P

Example:

-lnodes=4:ppn=2

is converted into

-lselect=4:ncpus=2:mpiprocs=2

If *-lncpus=Z* is specified and no *spec* contains *ncpus=X* and no *spec* is *cpp=X* :

Every chunk will include *ncpus=W*, where *W* is *Z* divided by the total number of chunks. (Note: *W* must be an integer; *Z* must be evenly divisible by the number of chunks.)

If *property* is a suffix :

All chunks will include *property=true*

If *excl* is a suffix :

The placement directive will be *-lplace=scatter:excl*

If *shared* is a suffix :

The placement directive will be *-lplace=scatter:shared*

If neither *excl* nor *shared* is a suffix :

The placement directive will be *-lplace=scatter*

Example:

-lnodes=3:green:ncpus=2:ppn=2+2:red

is converted to:

-l select=3:green=true:ncpus=4:mpiprocs=2+ 2:red=true:ncpus=1

-l place=scatter

5.8.3.3 Examples of Converting Old Syntax to New

1. Request CPUs and memory on a single host using old syntax:
`-l ncpus=5,mem=10gb`
is converted into the equivalent:
`-l select=1:ncpus=5:mem=10gb`
`-l place=pack`
2. Request CPUs and memory on a named host along with custom resources including a floating license using old syntax:
`-l ncpus=1,mem=5mb,host=sunny,opti=1,arch=arch1`
is converted to the equivalent:
`-l select=1:ncpus=1:mem=5gb:host=sunny:arch=arch1`
`-l place=pack`
`-l opti=1`
3. Request one host with a certain property using old syntax:
`-lnodes=1:property`
is converted to the equivalent:
`-l select=1:ncpus=1:property=True`
`-l place=scatter`
4. Request 2 CPUs on each of four hosts with a given property using old syntax:
`-lnodes=4:property:ncpus=2`
is converted to the equivalent:
`-l select=4:ncpus=2:property=True`

-l place=scatter

5. Request 1 CPU on each of 14 hosts asking for certain software, licenses and a job limit amount of memory using old syntax:

```
-lnodes=14:mpi-fluent:ncpus=1 -lfluent=1,fluent-all=1, fluent-par=13
-l mem=280mb
```

is converted to the equivalent:

```
-l select=14:ncpus=1:mem=20mb:mpi_fluent=True
-l place=scatter
-l fluent=1,fluent-all=1,fluent-par=13
```

6. Requesting licenses using old syntax:

```
-lnodes=3:dyna-mpi-Linux:ncpus=2 -ldyna=6,mem=100mb, software=dyna
```

is converted to the equivalent:

```
-l select=3:ncpus=2:mem=33mb: dyna-mpi-Linux=True
-l place=scatter
-l software=dyna
-l dyna=6
```

7. Requesting licenses using old syntax:

```
-l ncpus=2,app_lic=6,mem=200mb -l software=app
```

is converted to the equivalent:

```
-l select=1:ncpus=2:mem=200mb
-l place=pack
-l software=app
-l app_lic=6
```

8. Additional example using old syntax:

```
-lnodes=1:fserver+15:noserver
```

is converted to the equivalent:

```
-l select=1:ncpus=1:fserver=True + 15:ncpus=1:noserver=True
-l place=scatter
```

but could also be more easily specified with something like:

```
-l select=1:ncpus=1:fserver=True + 15:ncpus=1:fserver=False
-l place=scatter
```

9. Allocate 4 vnodes, each with 6 CPUs with 3 MPI processes per vnode, with each vnode on a separate host. The memory allocated would be one-fourth of the memory specified by the queue or server default if one existed. This results in a different placement of the job from version 5.4:

```
-lnodes=4:ppn=3:ncpus=2
```

is converted to:

```
-l select=4:ncpus=6:mpiprocs=3 -l place=scatter
```

10. Allocate 4 vnodes, from 4 separate hosts, with the property blue. The amount of memory allocated from each vnode is 2560MB (= 10GB / 4) rather than 10GB from each vnode.

```
-lnodes=4:blue:ncpus=2 -l mem=10GB
```

is converted to:

```
-l select=4:blue=True:ncpus=2:mem=2560mb -lplace=scatter
```

5.8.4 Caveats for Using Old Syntax

5.8.4.1 Changes in Behavior

Most jobs submitted with "-lnodes" will continue to work as expected. These jobs will be automatically converted to the new syntax. However, job tasks may execute in an unexpected order, because vnodes may be assigned in a different order. Jobs submitted with old syntax that ran successfully on versions of PBS Professional prior to 8.0 can fail because a limit that was per-chunk is now job-wide.

Example 5-16: A job submitted using `-lnodes=X -lmem=M` that fails because the mem limit is now job-wide. If the following conditions are true:

- PBS Professional 9.0 or later using standard MPICH
- The job is submitted with `qsub -lnodes=5 -lmem=10GB`
- The master process of this job tries to use more than 2GB

The job is killed, where in <= 7.0 the master process could use 10GB before being killed. 10GB is now a job-wide limit, divided up into a 2GB limit per chunk.

5.8.4.2 Do Not Mix Old and New Styles

Do not mix old style resource or node specifications ("`-lresource=value`" or "`-lnodes`") with select and place statements ("`-lselect=`" or "`-lplace=`"). Do not use both in the command line. Do not use both in the job script. Do not use one in a job script and the other on the command line. This will result in an error.

5.8.4.3 Resource Request Conversion Dependent on Where Resources are Defined

A job's resource request is converted from old-style to new according to various rules, one of which is that the conversion is dependent upon where resources are defined. For example: The boolean resource "Red" is defined on the server, and the boolean resource "Blue" is defined at the host level. A job requests "`qsub -l Blue=true`". This looks like an old-style resource request, and PBS checks to see where Blue is defined. Since Blue is defined at the host level, the request is converted into "`-l select=1:Blue=true`". However, if a job requests "`qsub -l Red=true`", while this looks like an old-style resource request, PBS does not convert it to a chunk request because Red is defined at the server.

5.8.4.4 Properties are Deprecated

The syntax for requesting properties is **deprecated**. Your administrator has replaced properties with Booleans.

5.8.4.5 Replace `cpp` with `ncpus`

Specifying "`cpp`" is part of the old syntax, and should be replaced with "`ncpus`".

5.8.4.6 Environment Variables Set During Conversion

1. When a node specification is converted into a select statement, the job has the environment variables `NCPUS` and `OMP_NUM_THREADS` set to the old value of `ncpus` in the first piece of the old node specification. This may produce incompatibilities with prior versions when a complex node specification using different values of `ncpus` and `ppn` in different pieces is converted.

Multiprocessor Jobs

6.1 Submitting Multiprocessor Jobs

Before you read this chapter, please read [Chapter 5, "Allocating Resources & Placing Jobs", on page 53](#).

6.1.1 Assigning the Chunks You Want

PBS assigns chunks to job processes in the order in which the chunks appear in the select statement. PBS takes the first chunk from the primary execution host; this is where the top task of the job runs.

Example 6-1: You want three chunks, where the first has two CPUs and 20 GB of memory, the second has four CPUs and 100 GB of memory, and the third has one CPU and five GB of memory:

```
-lselect=1:ncpus=2:mem=20gb+ncpus=4:mem=100gb+mem=5gb
```

6.1.1.1 Specifying Primary Execution Host

The job's primary execution host is the host that supplies the vnode to satisfy the first chunk requested by the job.

6.1.1.2 Request Most Specific Chunks First

Chunk requests are interpreted from left to right. The more specific the chunk, the earlier it should be in the order. For example, if you require a specific host for chunk A, but chunk B is not host-specific, request Chunk A first.

6.1.2 The Job Node File

For each job, PBS creates a job-specific "host file" or "node file", which is a text file containing the name(s) of the host(s) containing the vnode(s) allocated to that job. The file is created by the MoM on the primary execution host, and is available only on that host.

6.1.2.1 Node File Format and Contents

The node file contains a list of host names, one per line. The name of the host is the value in `resources_available.host` of the allocated vnode(s). The order in which hosts appear in the PBS node file is the order in which chunks are specified in the selection directive.

The node file contains one line per MPI process with the name of the host on which that process should execute. The number of MPI processes for a job, and the contents of the node file, are controlled by the value of the resource `mpiprocs`. `mpiprocs` is the number of MPI processes per chunk, and defaults to 1 where the chunk contains CPUs, 0 otherwise.

For each chunk requesting `mpiprocs=M`, the name of the host from which that chunk is allocated is written in the node file *M* times. Therefore the number of lines in the node file is the sum of requested `mpiprocs` for all chunks requested by the job.

Example 6-2: Two MPI processes run on HostA and one MPI process runs on HostB. The node file looks like this:

```
HostA
HostA
HostB
```

6.1.2.2 Name and Location of Node File

The file is created by the MoM on the primary execution host, in `PBS_HOME/aux/JOB_ID`, where *JOB_ID* is the job identifier for that job.

The full path and name for the node file is set in the job's environment, in the environment variable `PBS_NODEFILE`.

6.1.2.3 Node File for Old-style Requests

For jobs which request resources using the old `-lnodes=nodespec` format, the host for each vnode allocated to the job is listed *N* times, where *N* is the number of MPI ranks on the vnode. The number of MPI ranks is specified via the `ppn` resource.

Example 6-3: Request four vnodes, each with two MPI processes, where each process has three threads, and each thread has a CPU:

```
qsub -lnodes=4:ncpus=3:ppn=2
```

This results in each of the four hosts being written twice, in the order in which the vnodes are assigned to the job.

6.1.2.4 Using and Modifying the Node File

You can use `$PBS_NODEFILE` in your job script.

You can modify the node file. You can remove entries or sort the entries. PBS does not use the contents of the node file.

6.1.2.5 Node File Caveats

Do not add entries for new hosts; PBS may terminate processes on those hosts because PBS does not expect the processes to be running there. Adding entries on the same host may cause the job to be terminated because it is using more CPUs than it requested.

6.1.2.6 Viewing Execution Hosts

You can see which host is the primary execution host: the primary execution host is the first host listed in the job's node file.

6.1.3 Specifying Number of MPI Processes Per Chunk

How you request chunks matters. First, the number of MPI processes per chunk defaults to 1 for chunks with CPUs, and 0 for chunks without CPUs, unless you specify this value using the `mpiprocs` resource. Second, you can specify whether MPI processes share CPUs. For example, requesting one chunk with four CPUs and four MPI processes is not the same as requesting four chunks each with one CPU and one MPI process. In the first case, all four MPI processes are sharing all four CPUs. In the second case, each process gets its own CPU.

You request the number of MPI processes you want for each chunk using the `mpiprocs` resource. For example, to request two MPI processes for each of four chunks, where each chunk has two CPUs:

```
-lselect=4:ncpus=2:mpiprocs=2
```

If you don't explicitly request a value for the `mpiprocs` resource, it defaults to `1` for each chunk requesting CPUs, and `0` for chunks not requesting CPUs.

Example 6-4: To request one chunk with two MPI processes and one chunk with one MPI process, where both chunks have two CPUs:

```
-lselect=ncpus=2:mpiprocs=2+ncpus=2
```

Example 6-5: A request for three vnodes, each with one MPI process:

```
qsub -l select=3:ncpus=2
```

This results in the following node file:

```
<hostname for 1st vnode>
<hostname for 2nd vnode>
<hostname for 3rd vnode>
```

Example 6-6: If you want to run two MPI processes on each of three hosts and have the MPI processes share a single processor on each host, request the following:

```
-lselect=3:ncpus=1:mpiprocs=2
```

The node file then contains the following list:

```
hostname for VnodeA
hostname for VnodeA
hostname for VnodeB
hostname for VnodeB
hostname for VnodeC
hostname for VnodeC
```

Example 6-7: If you want three chunks, each with two CPUs and running two MPI processes, use:

```
-l select=3:ncpus=2:mpiprocs=2...
```

The node file then contains the following list:

```
hostname for VnodeA
hostname for VnodeA
hostname for VnodeB
hostname for VnodeB
hostname for VnodeC
hostname for VnodeC
```

Notice that the node file is the same as the previous example, even though the number of CPUs used is different.

Example 6-8: If you want four MPI processes, where each process has its own CPU:

```
-lselect=4:ncpus=1
```

See [“Built-in Resources” on page 242 of the PBS Professional Reference Guide](#) for a definitions of the `mpiprocs` resource.

6.1.3.1 Chunks With No MPI Processes

If you request a chunk that has no MPI processes, PBS may take that chunk from a vnode which has already supplied another chunk. You request a chunk that has no MPI processes using either of the following:

```
-lselect=1:ncpus=0
-lselect=1:ncpus=2:mpiprocs=0
```

6.1.4 Caveats and Advice for Multiprocessor Jobs

6.1.4.1 Requesting Uniform Processors

Some MPI jobs require the work on all vnodes to be at the same stage before moving to the next stage. For these applications, the work can proceed only at the pace of the slowest vnode, because faster vnodes must wait while it catches up. In this case, you may find it useful to ensure that the job's vnodes are homogeneous.

If there is a resource that identifies the architecture, type, or speed of the vnodes, you can use it to ensure that all chunks are taken from vnodes with the same value. You can either request a specific value for this resource for all chunks, or you can group vnodes according to the value of the resource. See [section 5.7.1.3, “Grouping on a Resource”, on page 69](#).

Example 6-9: The resource that identifies the speed is named *speed*, and your job requests 16 chunks, each with two CPUs, two MPI processes, all with *speed* equal to *fast*:

```
-lselect=16:ncpus=2:mpiprocs=2:speed=fast
```

Example 6-10: Request 16 chunks where each chunk has two CPUs, using grouping to ensure that all chunks share the same speed. The resource that identifies the speed is named *speed*:

```
-lselect=16:ncpus=2:mpiprocs=2:place=group=speed
```

6.1.4.2 Requesting Storage on NFS Server

One of the vnodes in your complex may act as an NFS server to the rest of the vnodes, so that all vnodes have access to the storage on the NFS server.

Example 6-11: The *scratch* resource is shared among all the vnodes in the complex, and is requested from a central location, called the “*nfs_server*” vnode. To request two vnodes, each with two CPUs to do calculations, and one vnode with 10gb of memory and no MPI processes:

```
-l select=2:ncpus=2+1:host=nfs_server:scratch=10gb:ncpus=0
```

With this request, your job has one MPI process on each chunk containing CPUs, and no MPI processes on the memory-only chunk. The job shows up as having a chunk on the “*nfs_server*” host.

6.1.5 File Staging for Multiprocessor Jobs

PBS stages files to and from the primary execution host only.

6.1.6 Prologue and Epilogue

The prologue is run as root on the primary host, with the current working directory set to `PBS_HOME/mom_priv`, and with `PBS_JOBDIR` and `PBS_TMPDIR` set in its environment.

PBS runs the epilogue as root on the primary host. The epilogue is executed with its current working directory set to the job's staging and execution directory, and with `PBS_JOBDIR` and `PBS_TMPDIR` set in its environment.

6.1.7 MPI Environment Variables

NCPUS

PBS sets the NCPUS environment variable in the job's environment on the primary execution host. PBS sets NCPUS to the value of ncpus requested for the first chunk.

OMP_NUM_THREADS

PBS sets the OMP_NUM_THREADS environment variable in the job's environment on the primary execution host. PBS sets this variable to the value of ompthreads requested for the first chunk, which defaults to the value of ncpus requested for the first chunk.

6.1.8 Examples of Multiprocessor Jobs

Example 6-12: For a 10-way MPI job with 2gb of memory per MPI task:

```
qsub -l select=10:ncpus=1:mem=2gb
```

Example 6-13: If you have a cluster of small systems with for example two CPUs each, and you wish to submit an MPI job that will run on four separate hosts:

```
qsub -l select=4:ncpus=1 -l place=scatter
```

In this example, the node file contains one entry for each of the hosts allocated to the job, which is four entries.

The variables NCPUS and OMP_NUM_THREADS are set to one.

Example 6-14: If you do not care where the four MPI processes are run:

```
qsub -l select=4:ncpus=1 -l place=free
```

Here, the job runs on two, three, or four hosts depending on what is available.

For this example, the node file contains four entries. These are either four separate hosts, or three hosts, one of which is repeated once, or two hosts, etc.

NCPUS and OMP_NUM_THREADS are set to 1, the number of CPUs allocated from the first chunk.

6.1.9 Submitting SMP Jobs

To submit an SMP job, simply request a single chunk containing all of the required CPUs and memory, and if necessary, specify the hostname. For example:

```
qsub -l select=ncpus=8:mem=20gb:host=host1
```

When the job is run, the node file will contain one entry, the name of the selected execution host.

The job will have two environment variables, NCPUS and OMP_NUM_THREADS, set to the number of CPUs allocated.

6.2 Using MPI with PBS

6.2.1 Using an Integrated MPI

Many MPIs are integrated with PBS. PBS provides tools to integrate most of them; a few MPIs supply the integration. When a job is run under an integrated MPI, PBS can track resource usage, signal job processes, and perform accounting for all processes of the job.

When a job is run under an MPI that is not integrated with PBS, PBS is limited to managing the job only on the primary vnode, so resource tracking, job signaling, and accounting happen only for the processes on the primary vnode.

The instructions that follow are for integrated MPIs. Check with your administrator to find out which MPIs are integrated at your site. If an MPI is not integrated with PBS, you use it as you would outside of PBS.

Some of the integrated MPIs have slightly different command lines. See the instructions for each MPI.

The following table lists the supported MPIs and gives links to instructions for using each MPI:

Table 6-1: List of Supported MPIs

MPI Name	Versions	Instructions for Use
HP MPI	1.08.03 2.0.0	See section 6.2.4, “HP MPI with PBS”, on page 87
Intel MPI	2.0.022 3 4	See section 6.2.7, “Intel MPI 2.0.022, 3, and 4 with PBS”, on page 88
Intel MPI	4.0.3 on Linux	See section 6.2.5, “Intel MPI 4.0.3 On Linux with PBS”, on page 87
Intel MPI	4.0.3 on Windows	See section 6.2.6, “Intel MPI 4.0.3 On Windows with PBS”, on page 87
LAM MPI	6.5.9	Deprecated. See section 6.2.8.2, “Using LAM 6.5.9 with PBS”, on page 91
LAM MPI	7.0.6 7.1.1	See section 6.2.8.1, “Using LAM 7.x with PBS”, on page 91
MPICH-P4 Deprecated.	1.2.5 1.2.6 1.2.7	See section 6.2.9, “MPICH-P4 with PBS”, on page 92
MPICH-GM Deprecated.		See section 6.2.10, “MPICH-GM with PBS”, on page 93
MPICH-MX Deprecated.		See section 6.2.11, “MPICH-MX with PBS”, on page 96
MPICH2 Deprecated.	1.0.3 1.0.5 1.0.7 On Linux	See section 6.2.12, “MPICH2 with PBS on Linux”, on page 98
MPICH2	1.4.1p1 on Windows	See section 6.2.13, “MPICH2 1.4.1p1 On Windows with PBS”, on page 101
MVAPICH Deprecated.	1.2	See section 6.2.14, “MVAPICH with PBS”, on page 101
MVAPICH2	1.8	See section 6.2.15, “MVAPICH2 with PBS”, on page 102

Table 6-1: List of Supported MPIs

MPI Name	Versions	Instructions for Use
Open MPI	1.4.x	See section 6.2.16, “Open MPI with PBS”, on page 104
Platform MPI	8.0	See section 6.2.17, “Platform MPI with PBS”, on page 104
SGI MPT	Any	See section 6.2.18, “SGI MPT with PBS”, on page 105

6.2.1.1 Integration Caveats

- Some MPI command lines are slightly different; the differences for each are described.

6.2.1.2 Integrating an MPI on the Fly

The PBS administrator can perform the steps to integrate the supported MPIs. For non-integrated MPIs, you can integrate them on the fly. You integrate Intel MPI 4.0.3 using environment variables; see [section 6.2.5, “Intel MPI 4.0.3 On Linux with PBS”, on page 87](#). For the rest, you integrate them using the `pbs_tmsh` command.

6.2.1.2.i Integrating an MPI on the Fly using the `pbs_tmsh` Command

You should not use `pbs_tmsh` with an integrated MPI or with Intel MPI 4.0.3.

This command emulates `rsh`, but uses the PBS TM interface to talk directly to `pbs_mom` on sister vnodes. The `pbs_tmsh` command informs the primary and sister MoMs about job processes on sister vnodes. When the job uses `pbs_tmsh`, PBS can track resource usage for all job processes.

You use `pbs_tmsh` as your `rsh` or `ssh` command. To use `pbs_tmsh`, set the appropriate environment variable to `pbs_tmsh`. For example, to integrate MPICH, set the `P4_RSHCOMMAND` environment variable to `pbs_tmsh`, and to integrate HP MPI, set `MPI_REMSH` to `pbs_tmsh`.

The following figure illustrates how the `pbs_tmsh` command can be used to integrate an MPI on the fly:

Figure 6-1: PBS knows about processes on vnodes 2 and 3, because `pbs_tmsh` talks directly to `pbs_mom`, and `pbs_mom` starts the processes on vnodes 2 and 3

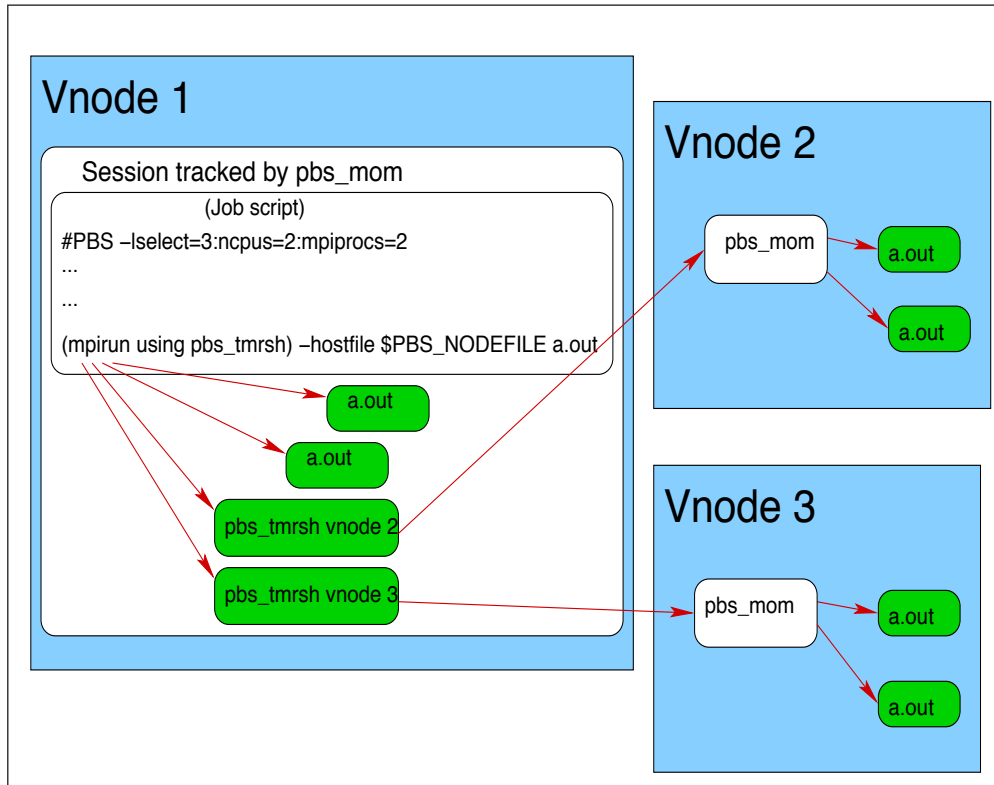

6.2.1.2.ii Caveats for the `pbs_tmsh` Command

- This command cannot be used outside of a PBS job; if used outside a PBS job, this command will fail.
- The `pbs_tmsh` command does not perform exactly like `rsh`. For example, you cannot pipe output from `pbs_tmsh`; this will fail.

6.2.2 Prerequisites to Using MPI with PBS

The MPI that you intend to use with PBS must be working before you try to use it with PBS. You must be able to run an MPI job outside of PBS.

6.2.3 Caveats for Using MPIs

Some applications write scratch files to a temporary location. PBS makes a temporary directory available for this, and puts the path in the `PBS_TMPDIR` environment variable. The location of the temporary directory is host-dependent. If you are using an MPI other than LAM MPI or Open MPI, and your application needs scratch space, the temporary directory for the job should be consistent across execution hosts. Your PBS administrator can specify a root for the temporary directory on each host using the `$tmpdir` MoM parameter. In this case, the `PBS_TMPDIR` environment variable is set to the full path of the resulting temporary directory. Do not attempt to set `PBS_TMPDIR`.

6.2.4 HP MPI with PBS

HP MPI can be integrated with PBS on Linux so that PBS can track resource usage, signal processes, and perform accounting, for all job processes. Your PBS administrator can integrate HP MPI with PBS.

6.2.4.1 Setting up Your Environment for HP MPI

In order to override the default `rsh`, set `PBS_RSHCOMMAND` in your job script:

```
export PBS_RSHCOMMAND=<rsh choice>
```

6.2.4.2 Using HP MPI with PBS

You can run jobs under PBS using HP MPI without making any changes to your MPI command line.

6.2.4.3 Options

When running a PBS HP MPI job, you can use the same arguments to the `mpirun` command as you would outside of PBS. The following options are treated differently under PBS:

- `-h <host>`
Ignored
- `-l <user>`
Ignored
- `-np <number>`
Modified to fit the available resources

6.2.4.4 Caveats for HP MPI with PBS

Under the integrated HP MPI, the job's working directory is changed to your home directory.

6.2.5 Intel MPI 4.0.3 On Linux with PBS

If your PBS administrator has integrated Intel MPI 4.0.3 on Linux with PBS, you can use its `mpirun` exactly the same way inside and outside of a PBS job.

The default process manager for Intel MPI 4.0.3 on Linux is Hydra.

6.2.6 Intel MPI 4.0.3 On Windows with PBS

On Windows PBS supplies a wrapper script for Intel MPI called `pbs_intelmpi_mpirun.bat`, located in `$PBS_EXEC\bin`. You call this script instead of Intel `mpirun`. All options are passed through the script to `mpirun`.

6.2.6.1 Integrating Intel MPI 4.0.3 on the Fly

If you are using Intel MPI 4.0.3 but it has not been integrated with PBS, you can integrate it on the fly by setting environment variables:

1. Specify `rsh`:
`I_MPI_HYDRA_BOOTSTRAP=rsh`
2. Specify `pbs_tmrsh`.
 - a. If you are running your job entirely on hosts which have `PBS_EXEC/bin` in the default `PATH`, set this:
`I_MPI_HYDRA_BOOTSTRAP_EXEC=pbs_tmrsh`
 - b. If you are running your job entirely on hosts which do not have `PBS_EXEC/bin` in the default `PATH`, include the full path in the environment variable. For example:
`I_MPI_HYDRA_BOOTSTRAP_EXEC=/opt/pbs/default/bin/pbs_tmrsh`

6.2.7 Intel MPI 2.0.022, 3, and 4 with PBS

PBS provides an interface to Intel MPI `mpirun` for these versions. If executed inside a PBS job, this allows PBS to track all Intel MPI processes so that PBS can perform accounting and have complete job control. If executed outside of a PBS job, it behaves exactly as if standard Intel MPI `mpirun` was used.

6.2.7.1 Using Intel MPI 2.0.022, 3, or 4 Integrated with PBS

You use the same `mpirun` command as you would use outside of PBS.

When submitting PBS jobs that invoke the PBS-supplied interface to `mpirun` for Intel MPI, be sure to explicitly specify the actual number of ranks or MPI tasks in the `qsub select` specification. Otherwise, jobs will fail to run with "too few entries in the machinefile".

For an example of this problem, specification of the following:

```
#PBS -l select=1:ncpus=1:host=hostA+1:ncpus=2:host=hostB
mpirun -np 3 /tmp/mytask
```

results in the following node file:

```
hostA
hostB
```

which conflicts with the "`-np 3`" specification in `mpirun` since only two MPD daemons are started.

The correct way is to specify either of the following:

```
#PBS -l select=1:ncpus=1:host=hostA+2:ncpus=1:host=hostB
#PBS -l select=1:ncpus=1:host=hostA+1:ncpus=2:host=hostB:mpiprocs=2
```

which causes the node file to contain:

```
hostA
hostB
hostB
```

and is consistent with "`mpirun -np 3`".

6.2.7.2 Options to Integrated Intel MPI 2.0.022, 3, or 4

If executed inside a PBS job script, all of the options to the PBS interface are the same as for Intel MPI's `mpirun` except for the following:

-host, -ghost

For specifying the execution host to run on. Ignored.

-machinefile <file>

The file argument contents are ignored and replaced by the contents of `$PBS_NODEFILE`.

mpdboot option --totalnum=*

Ignored and replaced by the number of unique entries in `$PBS_NODEFILE`.

mpdboot option --file=*

Ignored and replaced by the name of `$PBS_NODEFILE`. The argument to this option is replaced by `$PBS_NODEFILE`.

Argument to `mpdboot option -f <mpd_hosts_file>` replaced by `$PBS_NODEFILE`.

-s

If the PBS interface to Intel MPI's `mpirun` is called inside a PBS job, Intel MPI's `mpirun -s` argument to `mpdboot` is not supported as this closely matches the `mpirun` option "`-s <spec>`". You can simply run a separate `mpdboot -s` before calling `mpirun`. A warning message is issued by the PBS interface upon encountering a `-s` option describing the supported form.

-np

If you do not specify a `-np` option, then no default value is provided by the PBS interface. It is up to the standard `mpirun` to decide what the reasonable default value should be, which is usually `1`. The maximum number of ranks that can be launched is the number of entries in `$PBS_NODEFILE`.

6.2.7.3 MPD Startup and Shutdown

Intel MPI's `mpirun` takes care of starting and stopping the MPD daemons. The PBS interface to Intel MPI's `mpirun` always passes the arguments `-totalnum=<number of mpds to start>` and `-file=<mpd_hosts_file>` to the actual `mpirun`, taking its input from unique entries in `$PBS_NODEFILE`.

6.2.7.4 Examples

Example 6-15: Run a single-executable Intel MPI job with six processes spread out across the PBS-allocated hosts listed in `$PBS_NODEFILE`:

Node file:

```
pbs-host1
pbs-host1
pbs-host2
pbs-host2
pbs-host3
pbs-host3
```

Job script:

```
# mpirun takes care of starting the MPD
# daemons on unique hosts listed in
# $PBS_NODEFILE, and also runs the 6 processes
# on the 6 hosts listed in
# $PBS_NODEFILE; mpirun takes care of
# shutting down MPDs.
mpirun /path/myprog.x 1200
```

Run job script:

```
qsub -l select=3:ncpus=2:mpiprocs=2 job.script  
<job-id>
```

Example 6-16: Run an Intel MPI job with multiple executables on multiple hosts using `$PBS_NODEFILE` and `mpiexec` arguments to `mpirun`:

`$PBS_NODEFILE`:

```
hostA  
hostA  
hostB  
hostB  
hostC  
hostC
```

Job script:

```
# mpirun runs MPD daemons on hosts listed in $PBS_NODEFILE  
# mpirun runs 2 instances of mpitest1  
# on hostA; 2 instances of mpitest2 on  
# hostB; 2 instances of mpitest3 on hostC.  
# mpirun takes care of shutting down the  
# MPDs at the end of MPI job run.  
mpirun -np 2 /tmp/mpitest1 : -np 2 /tmp/mpitest2 : -np 2 /tmp/mpitest3
```

Run job script:

```
qsub -l select=3:ncpus=2:mpiprocs=2 job.script  
<job-id>
```

Example 6-17: Run an Intel MPI job with multiple executables on multiple hosts via the `-configfile` option and `$PBS_NODEFILE`:

`$PBS_NODEFILE`:

```
hostA  
hostA  
hostB  
hostB  
hostC  
hostC
```

Job script:

```
echo "-np 2 /tmp/mpitest1" >> my_config_file
echo "-np 2 /tmp/mpitest2" >> my_config_file
echo "-np 2 /tmp/mpitest3" >> my_config_file

# mpirun takes care of starting the MPD daemons
# config file says run 2 instances of mpitest1
# on hostA; 2 instances of mpitest2 on
# hostB; 2 instances of mpitest3 on hostC.
# mpirun takes care of shutting down the MPD daemons.
mpirun -configfile my_config_file

# cleanup
rm -f my_config_file
```

Run job script:

```
qsub -l select=3:ncpus=2:mpiprocs=2 job.script
<job-id>
```

6.2.7.5 Restrictions

The maximum number of ranks that can be launched under integrated Intel MPI is the number of entries in `$PBS_NODEFILE`.

6.2.8 LAM MPI with PBS

LAM MPI can be integrated with PBS on Linux so that PBS can track resource usage, signal processes, and perform accounting, for all job processes. Your PBS administrator can integrate LAM MPI with PBS.

6.2.8.1 Using LAM 7.x with PBS

You can run jobs under PBS using LAM 7.x without making any changes to your `mpirun` call.

6.2.8.2 Using LAM 6.5.9 with PBS

Support for LAM 6.5.9 is **deprecated**. You can run jobs under PBS using LAM 6.5.9.

6.2.8.2.i Caveats for LAM 6.5.9 with PBS

- If you specify the `bhost` argument, PBS will print a warning saying that the `bhost` argument is ignored by PBS.
- If you do not specify the `where` argument, `pbs_mpi_lam` will try to run the your program on all available CPUs using the `C` keyword.

6.2.8.3 Example Job Submission Script

The following is a simple PBS job script for use with LAM MPI:

```
#!/bin/bash

# Job Name
#PBS -N LamSubTest
# Merge output and error files
#PBS -j oe
# Select 2 nodes with 1 CPU each
#PBS -l select=2:ncpus=1
# Export Users Environmental Variables to Execution Host
#PBS -V
# Send email on abort, begin and end
#PBS -m abe
# Specify mail recipient
#PBS -M username@example.com

cd $PBS_O_WORKDIR

date
lamboot -v $PBS_NODEFILE
mpirun -np $(cat $PBS_NODEFILE|wc -l) ./ANY_C_MPI_CODE HERE
date
```

When using the integrated lamboot in a job script, lamboot takes input from \$PBS_NODEFILE automatically, so the argument is not necessary.

6.2.8.4 See Also

For information on LAM MPI, see www.lam-mpi.org/.

6.2.9 MPICH-P4 with PBS

Deprecated. MPICH-P4 can be integrated with PBS on Linux so that PBS can track resource usage, signal processes, and perform accounting, for all job processes. Your PBS administrator can integrate MPICH-P4 with PBS.

6.2.9.1 Options for MPICH-P4 with PBS

Under PBS, the syntax and arguments for the MPICH-P4 `mpirun` command on Linux are the same except for one option, which you should not set:

-machinefile file

PBS supplies the machinefile. If you try to specify it, PBS prints a warning that it is replacing the machinefile.

6.2.9.2 Example of Using MPICH-P4 with PBS

Example of using `mpirun`:

```
#PBS -l select=arch=linux
#
mpirun a.out
```

6.2.9.3 MPICH Under Windows

Under Windows, you may need to use the `-localroot` option to MPICH's `mpirun` command in order to allow the job's processes to run more efficiently, or to get around the error "failed to communicate with the barrier command". Here is an example job script:

```
C:\DOCUME~1\user1>type job.scr
echo begin
type %PBS_NODEFILE%
"\Program Files\MPICH\mpd\bin\mpirun" -localroot -np 2 -machinefile %PBS_NODEFILE%
\winnt\temp\netpipe -reps 3
echo done
```

6.2.9.3.i Caveats for MPICH Under Windows

Under Windows, MPICH is not integrated with PBS. Therefore, PBS is limited to tracking and controlling processes and performing accounting only for job processes on the primary vnode.

6.2.10 MPICH-GM with PBS

6.2.10.1 Using MPICH-GM and MPD with PBS

Deprecated. PBS provides an interface to MPICH-GM's `mpirun` using MPD. If executed inside a PBS job, this allows for PBS to track all MPICH-GM processes started by the MPD daemons so that PBS can perform accounting and have complete job control. If executed outside of a PBS job, it behaves exactly as if standard `mpirun` with MPD had been used.

You use the same `mpirun` command as you would use outside of PBS. If the MPD daemons are not already running, the PBS interface will take care of starting them for you.

6.2.10.1.i Options

Inside a PBS job script, all of the options to the PBS interface are the same as `mpirun` with MPD except for the following:

-m <file>

The `file` argument contents are ignored and replaced by the contents of `$PBS_NODEFILE`.

-np

If not specified, the number of entries found in `$PBS_NODEFILE` is used. The maximum number of ranks that can be launched is the number of entries in `$PBS_NODEFILE`.

-pg

The use of the `-pg` option, for having multiple executables on multiple hosts, is allowed but it is up to you to make sure only PBS hosts are specified in the process group file; MPI processes spawned on non-PBS hosts are not guaranteed to be under the control of PBS.

6.2.10.1.ii MPD Startup and Shutdown

The script starts MPD daemons on each of the unique hosts listed in `$PBS_NODEFILE`, using either the `rsh` or `ssh` method based on the value of the environment variable `RSHCOMMAND`. The default is `rsh`. The script also takes care of shutting down the MPD daemons at the end of a run.

If the MPD daemons are not running, the PBS interface to `mpirun` will start GM's MPD daemons as you on the allocated PBS hosts. The MPD daemons may have been started already by the administrator or by you. MPD daemons are not started inside a PBS prologue script since it won't have the path of `mpirun` that you executed (GM or MX), which would determine the path to the MPD binary.

6.2.10.1.iii Examples

Example 6-18: Run a single-executable MPICH-GM job with 3 processes spread out across the PBS-allocated hosts listed in `$PBS_NODEFILE`:

```
$PBS_NODEFILE:
pbs-host1
pbs-host2
pbs-host3
qsub -l select=3:ncpus=1
[MPICH-GM-HOME]/bin/mpirun -np 3 /path/myprog.x 1200
^D
<job-id>
```

If the GM MPD daemons are not running, the PBS interface to `mpirun` will start them as you on the allocated PBS hosts. The daemons may have been previously started by the administrator or by you.

Example 6-19: Run an MPICH-GM job with multiple executables on multiple hosts listed in the process group file `procgrp`:

```
Job script:
qsub -l select=2:ncpus=1
echo "host1 1 user1 /x/y/a.exe arg1 arg2" > procgrp
echo "host2 1 user1 /x/x/b.exe arg1 arg2" >> procgrp

[MPICH-GM-HOME]/bin/mpirun -pg procgrp /path/mypro.x 1200
rm -f procgrp
^D
<job-id>
```

When the job runs, `mpirun` gives the warning message:

```
warning: "-pg" is allowed but it is up to user to make sure only PBS hosts are specified; MPI
processes spawned are not guaranteed to be under PBS-control.
```

The warning is issued because if any of the hosts listed in `procgrp` are not under the control of PBS, then the processes on those hosts will not be under the control of PBS.

6.2.10.2 Using MPICH-GM and `rsh/ssh` with PBS

PBS provides an interface to MPICH-GM's `mpirun` using `rsh/ssh`. If executed inside a PBS job, this lets PBS track all MPICH-GM processes started via `rsh/ssh` so that PBS can perform accounting and have complete job control. If executed outside of a PBS job, it behaves exactly as if standard `mpirun` had been used.

You use the same `mpirun` command as you would use outside of PBS.

6.2.10.2.i Options

Inside a PBS job script, all of the options to the PBS interface are the same as `mpirun` except for the following:

-machinefile <file>

The `file` argument contents are ignored and replaced by the contents of `$PBS_NODEFILE`.

-np

If not specified, the number of entries found in `$PBS_NODEFILE` is used. The maximum number of ranks that can be launched is the number of entries in `$PBS_NODEFILE`.

-pg

The use of the `-pg` option, for having multiple executables on multiple hosts, is allowed but it is up to you to make sure only PBS hosts are specified in the process group file; MPI processes spawned on non-PBS hosts are not guaranteed to be under the control of PBS.

6.2.10.2.ii Examples

Example 6-20: Run a single-executable MPICH-GM job with 64 processes spread out across the PBS-allocated hosts listed in `$PBS_NODEFILE`:

`$PBS_NODEFILE:`

```
pbs-host1
pbs-host2
...
pbs-host64
```

```
qsub -l select=64:ncpus=1 -l place=scatter
mpirun -np 64 /path/myprog.x 1200
^D
<job-id>
```

Example 6-21: Run an MPICH-GM job with multiple executables on multiple hosts listed in the process group file `procgrp`:

```
qsub -l select=2:ncpus=1
echo "host1 1 user1 /x/y/a.exe arg1 arg2" > procgrp
echo "host2 1 user1 /x/x/b.exe arg1 arg2" >> procgrp
mpirun -pg procgrp /path/mypro.x
rm -f procgrp
^D
<job-id>
```

When the job runs, `mpirun` gives this warning message:

```
warning: "-pg" is allowed but it is up to user to make sure only PBS hosts are specified; MPI
processes spawned are not guaranteed to be under the control of PBS.
```

The warning is issued because if any of the hosts listed in `procgrp` are not under the control of PBS, then the processes on those hosts will not be under the control of PBS.

6.2.10.3 Restrictions

The maximum number of ranks that can be launched under integrated MPICH-GM is the number of entries in `$PBS_NODEFILE`.

6.2.11 MPICH-MX with PBS

6.2.11.1 Using MPICH-MX and MPD with PBS

Deprecated. PBS provides an interface to MPICH-MX's `mpirun` using MPD. If executed inside a PBS job, this allows for PBS to track all MPICH-MX processes started by the MPD daemons so that PBS can perform accounting and have complete job control. If executed outside of a PBS job, it behaves exactly as if standard MPICH-MX `mpirun` with MPD was used.

You use the same `mpirun` command as you would use outside of PBS. If the MPD daemons are not already running, the PBS interface will take care of starting them for you.

6.2.11.1.i Options

Inside a PBS job script, all of the options to the PBS interface are the same as `mpirun` with MPD except for the following:

`-m <file>`

The `file` argument contents are ignored and replaced by the contents of `$PBS_NODEFILE`.

`-np`

If not specified, the number of entries found in `$PBS_NODEFILE` is used. The maximum number of ranks that can be launched is the number of entries in `$PBS_NODEFILE`.

`-pg`

The use of the `-pg` option, for having multiple executables on multiple hosts, is allowed but it is up to you to make sure only PBS hosts are specified in the process group file; MPI processes spawned on non-PBS hosts are not guaranteed to be under the control of PBS.

6.2.11.1.ii MPD Startup and Shutdown

The PBS `mpirun` interface starts MPD daemons on each of the unique hosts listed in `$PBS_NODEFILE`, using either the `rsh` or `ssh` method, based on value of environment variable `RSHCOMMAND`. The default is `rsh`. The interface also takes care of shutting down the MPD daemons at the end of a run.

If the MPD daemons are not running, the PBS interface to `mpirun` starts MX's MPD daemons as you on the allocated PBS hosts. The MPD daemons may already have been started by the administrator or by you. MPD daemons are not started inside a PBS prologue script since it won't have the path of `mpirun` that you executed (GM or MX), which would determine the path to the MPD binary.

6.2.11.1.iii Examples

Example 6-22: Run a single-executable MPICH-MX job with 64 processes spread out across the PBS-allocated hosts listed in `$PBS_NODEFILE`:

`$PBS_NODEFILE:`

`pbs-host1`

`pbs-host2`

`...`

`pbs-host64`

```
qsub -l select=64:ncpus=1 -lplace=scatter
[MPICH-MX-HOME]/bin/mpirun -np 64 /path/myprog.x 1200
^D
<job-id>
```

If the MPD daemons are not running, the PBS interface to `mpirun` starts MX's MPD daemons as you on the allocated PBS hosts. The MPD daemons may be already started by the administrator or by you.

Example 6-23: Run an MPICH-MX job with multiple executables on multiple hosts listed in the process group file `procgrp`:

```
qsub -l select=2:ncpus=1
echo "pbs-host1 1 username /x/y/a.exe arg1 arg2" > procgrp
echo "pbs-host2 1 username /x/x/b.exe arg1 arg2" >> procgrp
[MPICH-MX-HOME]/bin/mpirun -pg procgrp /path/myprog.x 1200
rm -f procgrp
^D
<job-id>
```

`mpirun` prints a warning message:

```
warning: "-pg" is allowed but it is up to user to make sure only PBS hosts are specified; MPI
processes spawned are not guaranteed to be under PBS-control
```

The warning is issued because if any of the hosts listed in `procgrp` are not under the control of PBS, then the processes on those hosts will not be under the control of PBS.

6.2.11.2 Using MPICH-MX and `rsh/ssh` with PBS

Deprecated. PBS provides an interface to MPICH-MX's `mpirun` using `rsh/ssh`. If executed inside a PBS job, this allows for PBS to track all MPICH-MX processes started by `rsh/ssh` so that PBS can perform accounting and has complete job control. If executed outside of a PBS job, it behaves exactly as if standard `mpirun` had been used.

You use the same `mpirun` command as you would use outside of PBS.

6.2.11.2.i Options

Inside a PBS job script, all of the options to the PBS interface are the same as standard `mpirun` except for the following:

-machinefile <file>

The `file` argument contents are ignored and replaced by the contents of `$PBS_NODEFILE`.

-np

If not specified, the number of entries found in the `$PBS_NODEFILE` is used. The maximum number of ranks that can be launched is the number of entries in `$PBS_NODEFILE`.

-pg

The use of the `-pg` option, for having multiple executables on multiple hosts, is allowed but it is up to you to make sure only PBS hosts are specified in the process group file; MPI processes spawned on non-PBS hosts are not guaranteed to be under the control of PBS.

6.2.11.2.ii Examples

Example 6-24: Run a single-executable MPICH-MX job with 64 processes spread out across the PBS-allocated hosts listed in `$PBS_NODEFILE`:

```
$PBS_NODEFILE:
```

```
pbs-host1
pbs-host2
...
pbs-host64
```

```
qsub -l select=64:ncpus=1
mpirun -np 64 /path/myprog.x 1200
^D
<job-id>
```

Example 6-25: Run an MPICH-MX job with multiple executables on multiple hosts listed in the process group file `procgrp`:

```
qsub -l select=2:ncpus=1
echo "pbs-host1 1 username /x/y/a.exe arg1 arg2" > procgrp
echo "pbs-host2 1 username /x/x/b.exe arg1 arg2" >> procgrp
mpirun -pg procgrp /path/myprog.x
rm -f procgrp
^D
<job-id>
```

`mpirun` prints the warning message:

```
warning: "-pg" is allowed but it is up to user to make sure only PBS hosts are specified; MPI
processes spawned are not guaranteed to be under PBS-control
```

The warning is issued because if any of the hosts listed in `procgrp` are not under the control of PBS, then the processes on those hosts will not be under the control of PBS.

6.2.11.3 Restrictions

The maximum number of ranks that can be launched under integrated MPICH-MX is the number of entries in `$PBS_NODEFILE`.

6.2.12 MPICH2 with PBS on Linux

On Linux, PBS provides an interface to MPICH2's `mpirun`. If executed inside a PBS job, this allows for PBS to track all MPICH2 processes so that PBS can perform accounting and have complete job control. If executed outside of a PBS job, it behaves exactly as if standard MPICH2's `mpirun` had been used.

You use the same `mpirun` command as you would use outside of PBS.

When submitting PBS jobs under the PBS interface to MPICH2's `mpirun`, be sure to explicitly specify the actual number of ranks or MPI tasks in the `qsub select` specification. Otherwise, jobs will fail to run with "too few entries in the machinefile".

For instance, the following erroneous specification:

```
#PBS -l select=1:ncpus=1:host=hostA+1:ncpus=2:host=hostB
mpirun -np 3 /tmp/mytask
```

results in this \$PBS_NODEFILE listing:

```
hostA
hostB
```

which conflicts with the "-np 3" specification in `mpirun` as only two MPD daemons are started.

The correct way is to specify either of the following:

```
#PBS -l select=1:ncpus=1:host=hostA+2:ncpus=1:host=hostB
#PBS -l select=1:ncpus=1:host=hostA+1:ncpus=2:host=hostB:mpiprocs=2
```

which causes \$PBS_NODEFILE to contain:

```
hostA
hostB
hostB
```

and this is consistent with "`mpirun -np 3`".

6.2.12.1 Options

If executed inside a PBS job script, all of the options to the PBS interface are the same as MPICH2's `mpirun` except for the following:

-host, -ghost

For specifying the execution host to run on. Ignored.

-machinefile <file>

The file argument contents are ignored and replaced by the contents of \$PBS_NODEFILE.

-localonly <x>

For specifying the <x> number of processes to run locally. Not supported. You are advised instead to use the equivalent arguments:

"-np <x> -localonly".

-np

If you do not specify a -np option, then no default value is provided by the PBS interface to MPICH2. It is up to the standard `mpirun` to decide what the reasonable default value should be, which is usually 1. The maximum number of ranks that can be launched is the number of entries in \$PBS_NODEFILE.

6.2.12.2 MPD Startup and Shutdown

The interface ensures that the MPD daemons are started on each of the hosts listed in \$PBS_NODEFILE. It also ensures that the MPD daemons are shut down at the end of MPI job execution.

6.2.12.3 Examples

Example 6-26: Run a single-executable MPICH2 job with six processes spread out across the PBS-allocated hosts listed in `$PBS_NODEFILE`. Only three hosts are available:

`$PBS_NODEFILE:`

```
pbs-host1
pbs-host2
pbs-host3
pbs-host1
pbs-host2
pbs-host3
```

Job script:

```
# mpirun runs 6 processes, scattered over 3 hosts
# listed in $PBS_NODEFILE
mpirun -np 6 /path/myprog.x 1200
```

Run job script:

```
qsub -l select=6:ncpus=1 -lplace = scatter job.script
<job-id>
```

Example 6-27: Run an MPICH2 job with multiple executables on multiple hosts using `$PBS_NODEFILE` and `mpiexec` arguments in `mpirun`:

`$PBS_NODEFILE:`

```
hostA
hostA
hostB
hostB
hostC
hostC
```

Job script:

```
#PBS -l select=3:ncpus=2:mpiprocs=2
mpirun -np 2 /tmp/mpitest1 : -np 2 /tmp/mpitest2 : -np 2 /tmp/mpitest3
```

Run job:

qsub job.script

Example 6-28: Run an MPICH2 job with multiple executables on multiple hosts using `mpirun -configfile` option and `$PBS_NODEFILE`:

`$PBS_NODEFILE`:

```
hostA
hostA
hostB
hostB
hostC
hostC
```

Job script:

```
#PBS -l select=3:ncpus=2:mpiprocs=2
echo "-np 2 /tmp/mpitest1" > my_config_file
echo "-np 2 /tmp/mpitest2" >> my_config_file
echo "-np 2 /tmp/mpitest3" >> my_config_file
mpirun -configfile my_config_file
rm -f my_config_file
```

Run job:

qsub job.script

6.2.12.4 Restrictions

The maximum number of ranks that can be launched under integrated MPICH2 is the number of entries in `$PBS_NODEFILE`.

6.2.13 MPICH2 1.4.1p1 On Windows with PBS

On Windows PBS supplies a wrapper script for MPICH2 1.4.1p1 called `pbs_mpich2_mpirun.bat`, located in `$PBS_EXEC/bin`. You call this script instead of MPICH2 `mpirun`. All options are passed through the script to `mpirun`.

6.2.14 MVAPICH with PBS

Deprecated. PBS provides an `mpirun` interface to the MVAPICH `mpirun`. When you use the PBS-supplied `mpirun`, PBS can track all MVAPICH processes, perform accounting, and have complete job control. Your PBS administrator can integrate MVAPICH with PBS so that you can use the PBS-supplied `mpirun` in place of the MVAPICH `mpirun` in your job scripts.

MVAPICH allows your jobs to use InfiniBand.

6.2.14.1 Interface to MVAPICH `mpirun` Command

If executed outside of a PBS job, the PBS-supplied interface to `mpirun` behaves exactly as if standard MVAPICH `mpirun` had been used.

If executed inside a PBS job script, all of the options to the PBS interface are the same as MVAPICH's `mpirun` except for the following:

-map

The `map` option is ignored.

-machinefile <file>

The `machinefile` option is ignored.

-exclude

The `exclude` option is ignored.

-np

If you do not specify a `-np` option, then PBS uses the number of entries found in `$PBS_NODEFILE`. The maximum number of ranks that can be launched is the number of entries in `$PBS_NODEFILE`.

6.2.14.2 Examples

Example 6-29: Run a single-executable MVAPICH job with six ranks spread out across the PBS-allocated hosts listed in `$PBS_NODEFILE`:

`$PBS_NODEFILE`:

```
pbs-host1
pbs-host1
pbs-host2
pbs-host2
pbs-host3
pbs-host3
```

Contents of `job.script`:

```
# mpirun runs 6 processes mapped one to each line in $PBS_NODEFILE
mpirun -np 6 /path/myprog
```

Run job script:

```
qsub -l select=3:ncpus=2:mpiprocs=2 job.script
<job-id>
```

6.2.14.3 Restrictions

The maximum number of ranks that can be launched under integrated MVAPICH is the number of entries in `$PBS_NODEFILE`.

6.2.15 MVAPICH2 with PBS

PBS provides an `mpiexec` interface to MVAPICH2's `mpiexec`. When you use the PBS-supplied `mpiexec`, PBS can track all MVAPICH2 processes, perform accounting, and have complete job control. Your PBS administrator can integrate MVAPICH2 with PBS so that you can use the PBS-supplied `mpirun` in place of the MVAPICH2 `mpirun` in your job scripts.

MVAPICH2 allows your jobs to use InfiniBand.

6.2.15.1 Interface to MVAPICH2 `mpiexec` Command

If executed outside of a PBS job, it behaves exactly as if standard MVAPICH2's `mpiexec` had been used.

If executed inside a PBS job script, all of the options to the PBS interface are the same as MVAPICH2's `mpiexec` except for the following:

`-host`

The `host` option is ignored.

`-machinefile <file>`

The `file` option is ignored.

`-mpdboot`

If `mpdboot` is not called before `mpiexec`, it is called automatically before `mpiexec` runs so that an MPD daemon is started on each host assigned by PBS.

6.2.15.2 MPD Startup and Shutdown

The interface ensures that the MPD daemons are started on each of the hosts listed in `$PBS_NODEFILE`. It also ensures that the MPD daemons are shut down at the end of MPI job execution.

6.2.15.3 Examples

Example 6-30: Run a single-executable MVAPICH2 job with six ranks on hosts listed in `$PBS_NODEFILE`:

`$PBS_NODEFILE:`

```
pbs-host1
pbs-host1
pbs-host2
pbs-host2
pbs-host3
pbs-host3
```

Job script:

```
mpiexec -np 6 /path/mpiprogram
```

Run job script:

```
qsub -l select=3:ncpus=2:mpiprocs=2 job.script
<job-id>
```

Example 6-31: Launch an MVAPICH2 MPI job with multiple executables on multiple hosts listed in the default file "`mpd.hosts`". Here, run executables `prog1` and `prog2` with two ranks of `prog1` on `host1`, two ranks of `prog2` on `host2` and two ranks of `prog2` on `host3`, all specified on the command line:

`$PBS_NODEFILE:`

```
pbs-host1
pbs-host1
pbs-host2
pbs-host2
pbs-host3
pbs-host3
```

Job.script:

```
mpiexec -n 2 prog1 : -n 2 prog2 : -n 2 prog2
```

Run job script:

```
qsub -l select=3:ncpus=2:mpiprocs=2 job.script  
<job-id>
```

Example 6-32: Launch an MVAPICH2 MPI job with multiple executables on multiple hosts listed in the default file "mpd.hosts". Run executables prog1 and prog2 with two ranks of prog1 on host1, two ranks of prog2 on host2 and two ranks of prog2 on host3, all specified using the `-configfile` option:

\$PBS_NODEFILE:

```
pbs-host1  
pbs-host1  
pbs-host2  
pbs-host2  
pbs-host3  
pbs-host3
```

Job.script:

```
echo "-n 2 -host host1 prog1" > /tmp/jobconf  
echo "-n 2 -host host2 prog2" >> /tmp/jobconf  
echo "-n 2 -host host3 prog2" >> /tmp/jobconf  
mpiexec -configfile /tmp/jobconf  
rm /tmp/jobconf
```

Run job script:

```
qsub -l select=3:ncpus=2:mpiprocs=2 job.script  
<job-id>
```

6.2.15.4 Restrictions

The maximum number of ranks that can be launched under MVAPICH2 is the number of entries in \$PBS_NODEFILE.

6.2.16 Open MPI with PBS

Open MPI can be integrated with PBS on Linux so that PBS can track resource usage, signal processes, and perform accounting, for all job processes. Your PBS administrator can integrate Open MPI with PBS.

6.2.16.1 Using Open MPI with PBS

You can run jobs under PBS using Open MPI without making any changes to your MPI command line.

6.2.17 Platform MPI with PBS

Platform MPI can be integrated with PBS on Linux so that PBS can track resource usage, signal processes, and perform accounting, for all job processes. Your PBS administrator can integrate Platform MPI with PBS.

6.2.17.1 Using Platform MPI with PBS

You can run jobs under PBS using Platform MPI without making any changes to your MPI command line.

6.2.17.2 Setting up Your Environment

In order to override the default `rsh`, set `PBS_RSHCOMMAND` in your job script:

```
export PBS_RSHCOMMAND=<rsh_cmd>
```

6.2.18 SGI MPT with PBS

PBS supplies its own `mpiexec` to use with SGI MPT on a multi-vnode machine running supported versions of Performance Suite. When you use the PBS-supplied `mpiexec`, PBS can track resource usage, signal processes, and perform accounting, for all job processes. The PBS `mpiexec` provides the standard `mpiexec` interface.

See your PBS administrator to find out whether your system is configured for the PBS `mpiexec`.

6.2.18.1 Using SGI MPT with PBS

You can launch an MPI job on a single SGI system, or across multiple SGI systems. For MPI jobs across multiple SGI systems, PBS will manage the multi-host jobs. For example, if you have two SGI systems named `host1` and `host2`, and want to run two applications called `mympi1` and `mympi2` on them, you can put this in your job script:

```
mpiexec -host host1 -n 4 mympi1 : -host host2 -n 8 mympi2
```

PBS will manage and track the job's processes. When the job is finished, PBS will clean up after it.

You can run MPI jobs in the placement sets chosen by PBS.

6.2.18.2 Prerequisites

In order to use MPI within a PBS job with Performance Suite, you may need to add the following in your job script before you call MPI:

```
module load mpt
```

6.2.18.3 Using Cpusets

PBS will run the MPI tasks in the cpusets it manages.

Jobs will share cpusets if the jobs request sharing and the vnodes' `sharing` attribute is not set to *force_excl*. Jobs can share the memory on a nodeboard if they have a CPU from that nodeboard. To fit as many small jobs as possible onto vnodes that already have shared jobs on them, request sharing in the job resource requests.

The `alt_id` job attribute has the form `cpuset=<name>`, where `<name>` is the name of the cpuset, which is the `$PBS_JOBID`.

To verify how many CPUs are included in a cpuset created by PBS, use:

```
> $ cpuset -d <set name> | egrep cpus
```

This will work either inside or outside a job.

For details on shared versus exclusive use of vnodes, see [section 5.7.1.2, “Specifying Shared or Exclusive Use of Vnodes”, on page 68](#), and for a description of how the vnode `sharing` attribute interacts with a job's resource request, see [“sharing” on page 288 of the PBS Professional Reference Guide](#).

6.2.18.4 Fitting Jobs onto Nodeboards

PBS will try to put a job that fits in a single nodeboard on just one nodeboard. However, if the only CPUs available are on separate nodeboards, and those vnodes are not allocated exclusively to existing jobs, and the job can share a vnode, then the job is run on the separate nodeboards.

6.2.18.5 Checkpointing and Suspending Jobs

Jobs are suspended on the SGI systems using the PBS suspend feature. If a job is suspended, its processes are moved to the global cpuset. When the job is restarted, they are restored.

Jobs are checkpointed on SGI systems using application-level checkpointing. There is no OS-level checkpoint.

Suspended or checkpointed jobs will resume on the original nodeboards.

6.2.18.6 Specifying Array Name

You can specify the name of the array to use via the PBS_MPI_SGIARRAY environment variable.

6.2.18.7 Using CSA

PBS support for CSA on SGI systems is no longer available. The CSA functionality for SGI systems has been **removed** from PBS.

6.3 Using PVM with PBS

You use the `pvmexec` command to execute a Parallel Virtual Machine (PVM) program. PVM is not integrated with PBS; PBS is limited to monitoring, controlling, and accounting for job processes only on the primary vnode.

6.3.1 Arguments to `pvmexec` Command

The `pvmexec` command expects a `hostfile` argument for the list of hosts on which to spawn the parallel job.

6.3.2 Using PVM Daemons

To start the PVM daemons on the hosts listed in `$PBS_NODEFILE`:

1. Start the PVM console on the first host in the list
2. Print the hosts to the standard output file named `jobname.o<PBS job ID>`:

```
echo conf | pvm $PBS_NODEFILE
```

To quit the PVM console but leave the PVM daemons running:

```
quit
```

To stop the PVM daemons, restart the PVM console, and quit:

```
echo halt | pvm
```

6.3.3 Submitting a PVM Job

To submit a PVM job to PBS, use the following:

```
qsub <job script>
```

6.3.4 Examples

Example 6-33: To submit a PVM job to PBS, use the following:

```
qsub your_pvm_job
```

Here is an example script for your_pvm_job:

```
#PBS -N pvmjob
#PBS -V
cd $PBS_O_WORKDIR
echo conf | pvm $PBS_NODEFILE
echo quit | pvm
./my_pvm_program
echo halt | pvm
```

Example 6-34: Sample PBS script for a PVM job:

```
#PBS -N pvmjob
#
pvmexec a.out -inputfile data_in
```

6.4 Using OpenMP with PBS

PBS Professional supports OpenMP applications by setting the `OMP_NUM_THREADS` variable in the job's environment, based on the resource request of the job. The OpenMP run-time picks up the value of `OMP_NUM_THREADS` and creates threads appropriately.

MoM sets the value of `OMP_NUM_THREADS` based on the first chunk of the `select` statement. If you request `ompthreads` in the first chunk, MoM sets the environment variable to the value of `ompthreads`. If you do not request `ompthreads` in the first chunk, then `OMP_NUM_THREADS` is set to the value of the `ncpus` resource of that chunk. If you do not request either `ncpus` or `ompthreads` for the first chunk of the `select` statement, then `OMP_NUM_THREADS` is set to 1.

You cannot directly set the value of the `OMP_NUM_THREADS` environment variable; MoM will override any setting you attempt.

See [“Built-in Resources” on page 242 of the PBS Professional Reference Guide](#) for a definition of the `ompthreads` resource.

Example 6-35: Submit an OpenMP job as a single chunk, for a two-CPU, two-thread job requiring 10gb of memory:

```
qsub -l select=1:ncpus=2:mem=10gb
```

Example 6-36: Run an MPI application with 64 MPI processes, and one thread per process:

```
#PBS -l select=64:ncpus=1
mpiexec -n 64 ./a.out
```

Example 6-37: Run an MPI application with 64 MPI processes, and four OpenMP threads per process:

```
#PBS -l select=64:ncpus=4
mpiexec -n 64 omlace -nt 4 ./a.out

or

#PBS -l select=64:ncpus=4:ompthreads=4
mpiexec -n 64 omlace -nt 4 ./a.out
```

6.4.1 Running Fewer Threads than CPUs

You might be running an OpenMP application on a host and wish to run fewer threads than the number of CPUs requested. This might be because the threads need exclusive access to shared resources in a multi-core processor system, such as to a cache shared between cores, or to the memory shared between cores.

Example 6-38: You want one chunk, with 16 CPUs and eight threads:

```
qsub -l select=1:ncpus=16:ompthreads=8
```

6.4.2 Running More Threads than CPUs

You might be running an OpenMP application on a host and wish to run more threads than the number of CPUs requested, perhaps because each thread is I/O bound.

Example 6-39: You want one chunk, with eight CPUs and 16 threads:

```
qsub -l select=1:ncpus=8:ompthreads=16
```

6.4.3 Caveats for Using OpenMP with PBS

Make sure that you request the correct number of MPI ranks for your job, so that the PBS node file contains the correct number of entries. See [section 6.1.3, “Specifying Number of MPI Processes Per Chunk”, on page 80](#).

6.5 Hybrid MPI-OpenMP Jobs

For jobs that are both MPI and multi-threaded, the number of threads per chunk, for all chunks, is set to the number of threads requested (explicitly or implicitly) in the first chunk, except for MPIs that have been integrated with the PBS TM API.

For MPIs that are integrated with the PBS TM interface, (LAM MPI and Open MPI), you can specify the number of threads separately for each chunk, by specifying the `ompthreads` resource separately for each chunk.

For most MPIs, the `OMP_NUM_THREADS` and `NCPUS` environment variables default to the number of `ncpus` requested for the first chunk.

Should you have a job that is both MPI and multi-threaded, you can request one chunk for each MPI process, or set `mpiprocs` to the number of MPI processes you want on each chunk. See [section 6.1.3, “Specifying Number of MPI Processes Per Chunk”, on page 80](#).

6.5.1 Examples

Example 6-40: To request four chunks, each with one MPI process, two CPUs and two threads:

```
qsub -l select=4:ncpus=2
```

or

```
qsub -l select=4:ncpus=2:ompthreads=2
```

Example 6-41: To request four chunks, each with two CPUs and four threads:

```
qsub -l select=4:ncpus=2:ompthreads=4
```

Example 6-42: To request 16 MPI processes each with two threads on machines with two processors:

```
qsub -l select=16:ncpus=2
```

Example 6-43: To request two chunks, each with eight CPUs and eight MPI tasks and four threads:

```
qsub -l select=2:ncpus=8:mpiprocs=8:ompthreads=4
```

Example 6-44: For the following:

```
qsub -l select=4:ncpus=2
```

This request is satisfied by four CPUs from VnodeA, two from VnodeB and two from VnodeC, so the following is written to \$PBS_NODEFILE:

```
VnodeA
VnodeA
VnodeB
VnodeC
```

The OpenMP environment variables are set, for the four PBS tasks corresponding to the four MPI processes, as follows:

- For PBS task #1 on VnodeA: OMP_NUM_THREADS=2 NCPUS=2
- For PBS task #2 on VnodeA: OMP_NUM_THREADS=2 NCPUS=2
- For PBS task #3 on VnodeB: OMP_NUM_THREADS=2 NCPUS=2
- For PBS task #4 on VnodeC: OMP_NUM_THREADS=2 NCPUS=2

Example 6-45: For the following:

```
qsub -l select=3:ncpus=2:mpiprocs=2:ompthreads=1
```

This is satisfied by two CPUs from each of three vnodes (VnodeA, VnodeB, and VnodeC), so the following is written to \$PBS_NODEFILE:

```
VnodeA
VnodeA
VnodeB
VnodeB
VnodeC
VnodeC
```

The OpenMP environment variables are set, for the six PBS tasks corresponding to the six MPI processes, as follows:

- For PBS task #1 on VnodeA: OMP_NUM_THREADS=1 NCPUS=1
- For PBS task #2 on VnodeA: OMP_NUM_THREADS=1 NCPUS=1
- For PBS task #3 on VnodeB: OMP_NUM_THREADS=1 NCPUS=1
- For PBS task #4 on VnodeB: OMP_NUM_THREADS=1 NCPUS=1
- For PBS task #5 on VnodeC: OMP_NUM_THREADS=1 NCPUS=1
- For PBS task #6 on VnodeC: OMP_NUM_THREADS=1 NCPUS=1

Example 6-46: To run two threads on each of N chunks, each running a process, all on the same SGI system:

```
qsub -l select=N:ncpus=2 -l place=pack
```

This starts N processes on a single host, with two OpenMP threads per process, because OMP_NUM_THREADS=2.

Controlling How Your Job Runs

7.1 Using Job Exit Status

PBS can use the exit status of your job as input to the epilogue, and to determine whether to run a dependent job. If you are running under Linux, make sure that your job's exit status is captured correctly; see [section 2.4.2.4, “Capture Correct Job Exit Status”, on page 10](#).

Job exit codes are listed in [section 10.9, “Job Exit Status Codes”, on page 448 of the PBS Professional Administrator's Guide](#).

The exit status of a job array is determined by the status of each of its completed subjobs, and is only available when all valid subjobs have completed. The individual exit status of a completed subjob is passed to the epilogue, and is available in the ‘E’ accounting log record of that subjob. See [“Job Array Exit Status” on page 153](#).

7.1.1 Caveats for Exit Status

- Normally, `qsub` exits with the exit status for a blocking job, but if you submit a job that is both blocking and interactive, PBS does not return the job's exit status. See [section 7.8, “Making qsub Wait Until Job Ends”, on page 123](#).
- For a blocking job, the exit status is returned before staging finishes. See [section 7.8.2, “Caveats for Blocking Jobs”, on page 124](#).
- The exit status of an interactive job is always recorded as 0 (zero), regardless of the actual exit status.

7.2 Using Job Dependencies

PBS allows you to specify dependencies between two or more jobs. Dependencies are useful for a variety of tasks, such as:

- Specifying the order in which jobs in a set should execute
- Requesting a job run only if an error occurs in another job
- Holding jobs until a particular job starts or completes execution

There is no limit on the number of dependencies per job.

7.2.1 Syntax for Job Dependencies

Use the “`-W depend=dependency_list`” option to `qsub` to define dependencies between jobs. The *dependency_list* has the format:

type:arg_list[,type:arg_list ...]

where except for the `on` type, the *arg_list* is one or more PBS job IDs in the form:

jobid[:jobid ...]

These are the available dependency types:

after:arg_list

This job may start only after all jobs in *arg_list* have started execution.

afterok:arg_list

This job may start only after all jobs in *arg_list* have terminated with no errors.

afternotok:arg_list

This job may start only after all jobs in *arg_list* have terminated with errors.

afterany:arg_list

This job may start after all jobs in *arg_list* have finished execution, with or without errors. This job will not run if a job in the *arg_list* was deleted without ever having been run.

before:arg_list

Jobs in *arg_list* may start only after specified jobs have begun execution. You must submit jobs that will run before other jobs with a type of *on*.

beforeok:arg_list

Jobs in *arg_list* may start only after this job terminates without errors.

beforenotok:arg_list

If this job terminates execution with errors, the jobs in *arg_list* may begin.

beforeany:arg_list

Jobs in *arg_list* may start only after specified jobs terminate execution, with or without errors. Requires use of *on* dependency for jobs that will run before other jobs.

on:count

This job may start only after *count* dependencies on other jobs have been satisfied. This type is used in conjunction with one of the *before* types. *count* is an integer greater than 0.

The *depend* job attribute controls job dependencies. You can set it using the *qsub* command line or a PBS directive:

```
qsub -W depend=...
#PBS depend=...
```

7.2.2 Job Dependency Examples

Example 7-1: You have three jobs, *job1*, *job2*, and *job3*, and you want *job3* to start *after* *job1* and *job2* have *ended*:

```
qsub job1
16394.jupiter
qsub job2
16395.jupiter
qsub -W depend=afterany:16394:16395 job3
16396.jupiter
```

Example 7-2: You want *job2* to start *only if* *job1* ends with no errors:

```
qsub job1
16397.jupiter
qsub -W depend=afterok:16397 job2
16396.jupiter
```

Example 7-3: *job1* should run before *job2* and *job3*. To use the *beforeany* dependency, you must use the *on* dependency:

```
qsub -W depend=on:2 job1
16397.jupiter
qsub -W depend=beforeany:16397 job2
16398.jupiter
qsub -W depend=beforeany:16397 job3
16399.jupiter
```

7.2.3 Job Array Dependencies

Job dependencies are supported:

- Between jobs and jobs
- Between job arrays and job arrays
- Between job arrays and jobs
- Between jobs and job arrays

Job dependencies are not supported for subjobs or ranges of subjobs.

7.2.4 Using `xpbs` for Job Dependencies

The `xpbs` command is **deprecated**.

You can use `xpbs` to specify job dependencies. In the *Submit Job* window, in the other options section (far left, center of window), click on one of the three dependency buttons: “*after depend*”, “*before depend*”, or “*concurrency*”. Any of these launches a “*Dependency*” window in where you can set up dependencies.

7.2.5 Caveats and Advice for Job Dependencies

7.2.5.1 Correct Exit Status Required

Under Linux, make sure that job exit status is captured correctly; see [section 7.1, “Using Job Exit Status”, on page 111](#).

7.2.5.2 Permission Required for Dependencies

To use the *before* types, you must have permission to alter the jobs in *arg_list*. Otherwise, the dependency is rejected and the new job is aborted.

7.2.5.3 Warning About Job History

Enabling job history changes the behavior of dependent jobs. If a job *j1* depends on a finished job *j2* for which PBS is maintaining history, PBS puts *j1* into the held state. If job *j1* depends on a finished job *j3* that has been purged from the historical records, PBS rejects *j1* as if the job no longer exists.

7.2.5.4 Error Reporting

PBS checks for errors in the existence, state, or condition of the job after accepting the job. If there is an error, PBS sends you mail about the error and deletes the job.

7.3 Adjusting Job Running Time

This feature was added in PBS Professional 12.0.

7.3.1 Shrink-to-fit Jobs

PBS allows you to submit a job whose running time can be adjusted to fit into an available scheduling slot. The job’s minimum and maximum running time are specified in the `min_walltime` and `max_walltime` resources. PBS chooses the actual `walltime`. Any job that requests `min_walltime` is a **shrink-to-fit** job.

7.3.1.1 Requirements for a Shrink-to-fit Job

A job must have a value for `min_walltime` to be a shrink-to-fit job. Shrink-to-fit jobs are not required to request `max_walltime`, but it is an error to request `max_walltime` and not `min_walltime`.

Jobs that do not have values for `min_walltime` are not shrink-to-fit jobs, and you can specify their `walltime`.

7.3.1.2 Comparison Between Shrink-to-fit and Non-shrink-to-fit Jobs

The only difference between a shrink-to-fit and a non-shrink-to-fit job is how the job's `walltime` is treated. PBS sets the `walltime` when it runs the job. Any `walltime` value that exists before the job runs is ignored.

7.3.2 Using Shrink-to-fit Jobs

If you have jobs that can run for less than the expected time needed and still make useful progress, you can make them shrink-to-fit jobs in order to maximize utilization.

You can use shrink-to-fit jobs for the following:

- Jobs that are internally checkpointed. This includes jobs which are part of a larger effort, where a job does as much work as it can before it is killed, and the next job in that effort takes up where the previous job left off.
- Jobs using periodic PBS checkpointing
- Jobs whose real running time might be much less than the expected time
- When you have dedicated time for system maintenance, and you want to take advantage of time slots right up until shutdown, you can run speculative shrink-to-fit jobs if you can risk having a job killed before it finishes. Similarly, speculative jobs can take advantage of the time just before a reservation starts
- Any job where you do not mind running the job as a speculative attempt to finish some work

7.3.3 Running Time of a Shrink-to-fit Job

7.3.3.1 Setting Running Time Range for Shrink-to-fit Jobs

It is only required that the job request `min_walltime` to be a shrink-to-fit job. Requesting `max_walltime` without requesting `min_walltime` is an error.

You can set the job's running time range by requesting `min_walltime` and `max_walltime`, for example:

```
qsub -l min_walltime=<min walltime>, max_walltime=<max walltime> <job script>
```

7.3.3.2 Setting walltime for Shrink-to-fit Jobs

For a shrink-to-fit job, PBS sets the `walltime` resource based on the values of `min_walltime` and `max_walltime`, regardless of whether `walltime` is specified for the job.

PBS examines each shrink-to-fit job when it gets to it, and looks for a time slot whose length is between the job's `min_walltime` and `max_walltime`. If the job can fit somewhere, PBS sets the job's `walltime` to a duration that fits the time slot, and runs the job. The chosen value for `walltime` is visible in the job's `Resource_List.walltime` attribute. Any existing `walltime` value, regardless of where it comes from, e.g. previous execution, is reset to the new calculated running time.

If a shrink-to-fit job is run more than once, PBS recalculates the job's running time to fit an available time slot that is between `min_walltime` and `max_walltime`, and resets the job's `walltime`, each time the job is run.

For a multi-vnode job, PBS chooses a `walltime` that works for all of the chunks required by the job, and places job chunks according to the placement specification.

7.3.4 Modifying Shrink-to-fit and Non-shrink-to-fit Jobs

7.3.4.1 Modifying min_walltime and max_walltime

You can change `min_walltime` and/or `max_walltime` for a shrink-to-fit job by using the `qalter` command. Any changes take effect after the current scheduling cycle. Changes affect only queued jobs; running jobs are unaffected unless they are rerun.

7.3.4.1.i Making Non-shrink-to-fit Jobs into Shrink-to-fit Jobs

You can convert a normal non-shrink-to-fit job into a shrink-to-fit job using the `qalter` command to set values for `min_walltime` and `max_walltime`.

Any changes take effect after the current scheduling cycle. Changes affect only queued jobs; running jobs are unaffected unless they are rerun.

7.3.4.1.ii Making Shrink-to-fit Jobs into Non-shrink-to-fit Jobs

To make a shrink-to-fit job into a normal, non-shrink-to-fit job, use the `qalter` command to do the following:

- Set the job's walltime to the value for `max_walltime`
- Unset `min_walltime`
- Unset `max_walltime`

7.3.5 Viewing Running Time for a Job

7.3.5.1 Viewing min_walltime and max_walltime

You can use `qstat -f` to view the values of `min_walltime` and `max_walltime`. For example:

```
% qsub -lmin_walltime=01:00:15, max_walltime=03:30:00 job.sh
<job-id>
% qstat -f <job-id>
...
Resource_List.min_walltime=01:00:15
Resource_List.max_walltime=03:30:00
```

You can use `tracejob` to display `max_walltime` and `min_walltime` as part of the job's resource list. For example:

```
12/16/2011 14:28:55 A user=pbsadmin group=Users project=_pbs_project_default
...
Resource_List.max_walltime=10:00:00
Resource_List.min_walltime=00:00:10
```

7.3.5.2 Viewing walltime for a Shrink-to-fit Job

PBS sets a job's walltime only when the job runs. While the job is running, you can see its walltime via `qstat -f`. While the job is not running, you cannot see its real walltime; it may have a value set for walltime, but this value is ignored.

You can see the walltime value for a finished shrink-to-fit job if you are preserving job history. See [section 10.15, "Managing Job History", on page 457](#).

7.3.6 Lifecycle of a Shrink-to-fit Job

7.3.6.1 Execution of Shrink-to-fit Jobs

Shrink-to-fit jobs are started just like non-shrink-to-fit jobs.

7.3.6.2 Termination of Shrink-to-fit Jobs

When a shrink-to-fit job exceeds the `walltime` PBS has set for it, it is killed by PBS exactly as a non-shrink-to-fit job is killed when it exceeds its `walltime`.

7.3.7 The `min_walltime` and `max_walltime` Resources

`max_walltime`

Maximum `walltime` allowed for a shrink-to-fit job. Job's actual `walltime` is between `max_walltime` and `min_walltime`. PBS sets `walltime` for a shrink-to-fit job. If this resource is specified, `min_walltime` must also be specified. Must be greater than or equal to `min_walltime`. Cannot be used for `resources_min` or `resources_max`. Cannot be set on job arrays or reservations. If not specified, PBS uses 5 years as the maximum time slot. Can be requested only outside of a select statement. Non-consumable. Default: None. Type: duration. Python type: `pbs.duration`

`min_walltime`

Minimum `walltime` allowed for a shrink-to-fit job. When this resource is specified, job is a shrink-to-fit job. If this attribute is set, PBS sets the job's `walltime`. Job's actual `walltime` is between `max_walltime` and `min_walltime`. Must be less than or equal to `max_walltime`. Cannot be used for `resources_min` or `resources_max`. Cannot be set on job arrays or reservations. Can be requested only outside of a select statement. Non-consumable. Default: None. Type: duration. Python type: `pbs.duration`

7.3.8 Caveats and Restrictions for Shrink-to-fit Jobs

It is erroneous to specify `max_walltime` for a job without specifying `min_walltime`. If attempted via `qsub` or `qalter`, the following error is printed:

```
'Can not have "max_walltime" without "min_walltime"'
```

It is erroneous to specify a `min_walltime` that is greater than `max_walltime`. If attempted via `qsub` or `qalter`, the following error is printed:

```
'"min_walltime" can not be greater than "max_walltime"'
```

Job arrays cannot be shrink-to-fit. You cannot have a shrink-to-fit job array. It is erroneous to specify a `min_walltime` or `max_walltime` for a job array. If attempted via `qsub` or `qalter`, the following error is printed:

```
'"min_walltime" and "max_walltime" are not valid resources for a job array'
```

Reservations cannot be shrink-to-fit. You cannot have a shrink-to-fit reservation. It is erroneous to set `min_walltime` or `max_walltime` for a reservation. If attempted via `pbs_rsub`, the following error is printed:

```
'"min_walltime" and "max_walltime" are not valid resources for reservation.'
```

It is erroneous to set `resources_max` or `resources_min` for `min_walltime` and `max_walltime`. If attempted, the following error message is displayed, whichever is appropriate:

```
"Resource limits can not be set for min_walltime"
```

```
"Resource limits can not be set for max_walltime"
```

7.4 Using Checkpointing

7.4.1 Prerequisites for Checkpointing

A job is checkpointable if it has not been marked as non-checkpointable and any of the following is true:

- Its application supports checkpointing and your administrator has set up checkpoint scripts
- There is a third-party checkpointing application available
- The OS supports checkpointing

7.4.2 Minimum Checkpoint Interval

The execution queue in which the job resides controls the minimum interval at which a job can be checkpointed. The interval is specified in CPU minutes or walltime minutes. The same value is used for both, so for example if the minimum interval is specified as 12, then a job using the queue's interval for CPU time is checkpointed every 12 minutes of CPU time, and a job using the queue's interval for walltime is checkpointed every 12 minutes of walltime.

7.4.3 Syntax for Specifying Checkpoint Interval

Use the “`-c checkpoint-spec`” option to `qsub` to specify the interval, in CPU minutes, or in walltime minutes, at which the job will be checkpointed.

The *checkpoint-spec* argument is specified as:

c

Job is checkpointed at the interval, measured in CPU time, set on the execution queue in which the job resides.

c=<minutes of CPU time>

Job is checkpointed at intervals of the specified number of minutes of CPU time used by the job. This value must be greater than zero. If the interval specified is less than that set on the execution queue in which the job resides, the queue's interval is used.

Format: *Integer*

w

Job is checkpointed at the interval, measured in walltime, set on the execution queue in which the job resides.

w=<minutes of walltime>

Checkpointing is to be performed at intervals of the specified number of minutes of walltime used by the job. This value must be greater than zero. If the interval specified is less than that set on the execution queue in which the job resides, the queue's interval is used.

Format: *Integer*

n

Job is not checkpointed.

s

Job is checkpointed only when the PBS server is shut down.

u

Checkpointing is unspecified, and defaults to the same behavior as “s”.

The Checkpoint job attribute controls the job's checkpoint interval. You can set it using the `qsub` command line or a PBS directive:

Use `qsub` to specify that the job should use the execution queue's checkpoint interval:

```
qsub -c c my_job
```

Use a directive to checkpoint the job every 10 minutes of CPU time:

```
#PBS -c c=10
```

7.4.4 Using Checkpointing for Preempting or Holding Jobs

Your site may need to preempt jobs while they are running, or you may want to be able to place a hold on your job while it runs. To allow either of these, make your job checkpointable. This means that you should not mark it as non-checkpointable (do not use `qsub -c n`), your application must be checkpointable or there is a third-party checkpointing application, and your administrator must supply a checkpoint script to be run by the MoM where the job runs.

You can use application-level checkpointing when your job is preempted or you place a hold on it to save the partial results. When your checkpointed job is restarted, your job script can find that the job was checkpointed, and can start from the checkpoint file instead of starting from scratch.

If you try to hold a running job that is not checkpointable (either it is marked as non-checkpointable or the script is missing or returns failure), the job continues to run with its `Hold_Types` attribute set to `h`. See [section 7.5, “Holding and Releasing Jobs”, on page 118](#).

7.4.5 Caveats and Restrictions for Checkpointing

- Checkpointing is not supported for job arrays.
- If you do not specify `qsub -c checkpoint-spec`, it is unspecified, and defaults to the same as “s”.
- PBS limits the number of times it tries to run a job to 21, and tracks this count in the job's `run_count` attribute. If your job is checkpointed and requeued enough times, it will be held.

7.5 Holding and Releasing Jobs

You can place a hold on your job to do the following:

- A queued job remains queued until you release the hold; see [section 7.5.3, “Holding a Job Before Execution”, on page 119](#)
- A running job stops running but can resume where it left off; see [section 7.5.4.1, “Checkpointing and Requeueing the Job”, on page 120](#)
- A running job continues to run but is held if it is requeued; see [section 7.5.4.2, “Setting Hold Type for a Running Job”, on page 120](#)

You hold a job using the `qhold` command; see [“qhold” on page 122 of the PBS Professional Reference Guide](#).

You can release a held queued job to make it eligible to be scheduled to run, and you can release a hold on a running job. You release a hold on your job using the `qrls` command; see [“qrls” on page 151 of the PBS Professional Reference Guide](#).

7.5.1 Types of Holds

There are three types of holds: *user*, *operator*, and *system*. You can place a *user* hold upon any job that you own. An Operator can place a *user* or *operator* hold on any job. A Manager can place any hold on any job. The usage syntax of the `qhold` command is the following:

```
qhold [ -h hold_list ] job_identifier ...
```

For a job array the *job_identifier* must be enclosed in double quotes.

The *hold_list* specifies the types of holds to be placed on the job. The *hold_list* argument is a string consisting of one or more of the letters *u*, *p*, *o*, or *s* in any combination, or the letter *n*. The following table shows the hold type associated with each letter:

Table 7-1: Hold Types

Letter	Meaning
<i>n</i>	none: no hold type specified
<i>u</i>	user: job owner can set and release this hold type
<i>p</i>	password: set if job fails due to a bad password; can be unset by job owner
<i>o</i>	operator: requires Operator privilege to set or unset
<i>s</i>	system: requires Manager privilege to unset

If no `-h` option is specified, PBS applies a *user* hold to the jobs listed in the *job_identifier* list.

If a job in the *job_identifier* list is in the queued, held, or waiting states, the only change is that the hold type is added to the job's other holds. If the job is queued or waiting in an execution queue, the job is also put in the held state.

7.5.2 Requirements for Holding or Releasing a Job

The user executing the `qhold` or `qrls` command must have the necessary privilege to apply a hold or release a hold. The same rules apply for releasing a hold and for setting a hold.

7.5.3 Holding a Job Before Execution

Normally, PBS runs your job as soon as an appropriate slot opens up. However, you can tell PBS that the job is ineligible to run and should remain queued. Use the “`-h`” option to `qsub` to apply a *user hold* to the job when you submit it. PBS accepts the job and places it in the *held* state. The job remains held and ineligible to run until the hold is released.

The `Hold_Types` job attribute controls the job's holding behavior; set it via `qsub` or a directive:

```
qsub -h my_job
#PBS -h
```

7.5.4 Holding a Job During Execution

7.5.4.1 Checkpointing and Requeueing the Job

If your job is checkpointable, you can stop its execution by holding it. In this case the following happens:

- The job is checkpointed
- The resources assigned to the job are released
- The job is put back in the execution queue in the Held state

See [section 7.4.1, “Prerequisites for Checkpointing”, on page 117](#).

To hold your job, use the `qhold` command:

```
qsub -h my_job
```

7.5.4.2 Setting Hold Type for a Running Job

If your job is not checkpointable, `qhold` merely sets the job's `Hold_Types` attribute. This has no effect unless the job is requeued with the `qrerun` command. In that case the job remains queued and ineligible to run until you release the hold.

7.5.5 Releasing a Job

You can release one or more holds on a job by using the `qrls` command.

The usage syntax of the `qrls` command is the following:

```
qrls [ -h hold_list ] job_identifier ...
```

For job arrays, the *job_identifier* must be enclosed in double quotes.

If you try to release a hold on a job which is not held, the `qrls` command is ignored. If you use the `qrls` command to release a hold on a job that had been previously running and was checkpointed, the hold is released and the job is returned to the queued (Q) state, and the job becomes eligible to be scheduled to run when resources come available.

The `qrls` command does not run the job; it simply releases the hold and makes the job eligible to be run the next time the scheduler selects it.

7.5.6 Caveats and Restrictions for Holding and Releasing Jobs

- The `qhold` command can be used on job arrays, but not on subjobs or ranges of subjobs. On job arrays, the `qhold` command can be applied only in the 'Q', 'B' or 'W' states. This will put the job array in the 'H', held, state. If any

subjobs are running, they will run to completion. Job arrays cannot be moved in the ‘H’ state if any subjobs are running.

- Checkpointing is not supported for job arrays. Even on systems that support checkpointing, no subjobs will be checkpointed; they will run to completion.
- To hold a running job and stop its execution, the job must be checkpointable. See [section 7.4.1, “Prerequisites for Checkpointing”, on page 117](#).
- The `qr1s` command can only be used with job array objects, not with subjobs or ranges. The job array will be returned to its pre-hold state, which can be either ‘Q’, ‘B’, or ‘W’.
- The `qhold` command can only be used with job array objects, not with subjobs or ranges. A hold can be applied to a job array only from the ‘Q’, ‘B’ or ‘W’ states. This will put the job array in the ‘H’, held, state. If any subjobs are running, they will run to completion. No queued subjobs will be started while in the ‘H’ state.
- PBS limits the number of times it tries to run a job to 21, and tracks this count in the job’s `run_count` attribute. If your job is checkpointed and requeued enough times, it will be held.

7.5.7 Why is Your Job Held?

Your job may be held for any of the following reasons:

- Provisioning fails due to invalid provisioning request or to internal system error (“s”)
- After provisioning, the AOE reported by the vnode does not match the AOE requested by the job (“s”)
- The job was held by a PBS Manager or Operator (“o”)
- The job was checkpointed and requeued (“s”)
- Your job depends on a finished job for which PBS is maintaining history (“s”)
- The job’s password is invalid (“p”)
- The job’s `run_count` attribute has a value greater than 20.

7.5.8 Using `xpbs` to Hold or Release Jobs

The `xpbs` command is **deprecated**.

To hold (or release) a job using `xpbs`, first select the job(s) of interest, then click the *hold* (or *release*) button.

7.5.9 Examples of Holding and Releasing Jobs

The following examples illustrate how to use both the `qhold` and `qrls` commands. Notice that the state (“S”) column shows how the state of the job changes with the use of these two commands.

qstat -a 54

Job ID	User	Queue	Jobname	Sess	NDS	TSK	Mem	Time	Req'd	Elap
									S	Time
54.south	barry	workq	engine	--	--	1	--	0:20	Q	--

qhold 54

qstat -a 54

Job ID	User	Queue	Jobname	Sess	NDS	TSK	Mem	Time	Req'd	Elap
									S	Time
54.south	barry	workq	engine	--	--	1	--	0:20	H	--

qrls -h u 54

qstat -a 54

Job ID	User	Queue	Jobname	Sess	NDS	TSK	Mem	Time	Req'd	Elap
									S	Time
54.south	barry	workq	engine	--	--	1	--	0:20	Q	--

7.6 Allowing Your Job to be Re-run

You can specify whether or not your job is eligible to be re-run if for some reason the job is terminated before it finishes. Use the “-r” option to `qsub` to specify whether the job is rerunnable. The argument to this option is “y”, meaning that the job can be re-run, or “n”, meaning that it cannot. If you do not specify whether or not your job is rerunnable, it is rerunnable.

If your running your job more than once would cause a problem, mark your job as non-rerunnable. Otherwise, leave it as rerunnable. The purpose of marking a job as non-rerunnable is to prevent it from starting more than once.

If a job that is marked non-rerunnable has an error during startup, before it begins execution, that job is queued for another attempt.

The Rerunnable job attribute controls whether the job is rerunnable; you can set it via `qsub` or a PBS directive:

qsub -r n my_job

#PBS -r n

The following table lists the circumstances where the job's Rerunnable attribute makes a difference or does not:

Table 7-2: When does Rerunnable Attribute Matter?

Circumstance	Rerunnable	Not Rerunnable
Job fails upon startup, before running	Job is requeued	Job is requeued
Job is running on multiple hosts, and one host goes down	Job is requeued	Job is deleted
Job is scheduled to run on multiple hosts, and did not start on at least one host	Job is requeued	Job is requeued
Server is shut down with a delay	Job is requeued	Job finishes
Server is shut down immediately	Job is requeued	Job is deleted
Job requests provisioning and provisioning script fails	Job is requeued	Job is requeued
Job is running on multiple hosts and one host becomes busy due to console activity	Job is requeued	Job is deleted
Higher-priority job needs resources	Job is requeued	Job continues to run

7.6.1 Caveats and Restrictions for Marking Jobs as Rerunnable

- Interactive jobs are not rerunnable.
- Job arrays are required to be rerunnable. PBS will not accept a job array that is marked as not rerunnable. You can submit a job array without specifying whether it is rerunnable, and PBS will automatically mark it as rerunnable.

7.7 Controlling Number of Times Job is Re-run

PBS has a built-in limit of 21 on the number of times it will try to run your job. The number of attempts is tracked in the job's `run_count` attribute. By default, the value of `run_count` is zero at job submission. The job is held when the value of `run_count` goes above 20.

You can reduce the number of times PBS attempts to run your job. You can specify a non-negative value for `run_count` at job submission, and you can use `qalter` to raise the value of `run_count` while the job is running. You cannot give a job more retries than the limit, and you cannot lower the value of `run_count` while the job is running.

7.7.1 Caveats for Raising Value of `run_count` Attribute

If your job is checkpointed and requeued enough times, it will be held.

7.8 Making `qsub` Wait Until Job Ends

Normally, when you submit a job, the `qsub` command exits after returning the ID of the new job. You can use the “`-w block=true`” option to `qsub` to specify that you want `qsub` to “block”, meaning wait for the job to complete and report the exit value of the job.

If your job is successfully submitted, `qsub` blocks until the job terminates or an error occurs. If job submission fails, no special processing takes place.

If the job runs to completion, `qsub` exits with the exit status of the job. For job arrays, blocking `qsub` waits until the entire job array is complete, then returns the exit status of the job array.

The `block` job attribute controls blocking. Set it either via `qsub` or a PBS directive:

```
qsub -W block=true
#PBS block=true
```

7.8.1 Signal Handling and Error Processing for Blocking Jobs

Signals `SIGQUIT` and `SIGKILL` are not trapped, and immediately terminate the `qsub` process, leaving the associated job either running or queued.

If `qsub` receives one of the signals `SIGHUP`, `SIGINT`, or `SIGTERM`, it prints a message and then exits with an exit status of 2.

If the job is deleted before running to completion, or an internal PBS error occurs, `qsub` prints an error message describing the situation to this error stream and `qsub` exits with an exit status of 3.

7.8.2 Caveats for Blocking Jobs

- If you submit a job that is both blocking and interactive, the job's exit status is not returned at the end of the job.
- PBS returns the exit status of a blocking job before staging finishes for the job. To see whether the job is still staging, use `qstat -f`, and look at the job's `substate` attribute. This attribute has value `51` when files are staging out.

7.9 Deferring Execution

Normally, PBS runs your job as soon as an appropriate slot opens up. Instead, you can specify a time after which the job is eligible to run. The job is in the wait (W) state from the time it is submitted until the time it is eligible for execution.

7.9.1 Syntax for Deferring Execution

Use the “`-a date_time`” option to `qsub` to specify the time after which the job is eligible for execution. The `date_time` argument is in the form:

```
[[[CC]YY]MM]DD]hhmm[.SS]
```

where

CC is the first two digits of the year (the century): optional

YY is the second two digits of the year: optional

MM is the two digits for the month: optional

DD is the day of the month: optional

hh is the hour

mm is the minute

SS is the seconds: optional

If the day *DD* is in the future, and the month *MM* is not specified, the month defaults to the current month. If the day *DD* is in the past, and the month *MM* is not specified, the month is set to next month. For example, if today is the 10th, and you specify the 12th but no month, your job is eligible to run two days from today, on the 12th.

Similarly, if the time *hhmm* is in the future, and the day *DD* is not specified, the day defaults to the current day. If the time *hhmm* is in the past, and the day *DD* is not specified, the day is set to tomorrow. For example, if you submit a job at 11:15am with a time of “1110”, the job will be eligible to run at 11:10am tomorrow.

The job’s Execution _Time attribute controls deferred execution. You can set it using either of the following:

```
qsub -a 0700 my_job
#PBS -a 10220700
```

7.10 Setting Priority for Your Job

PBS includes a place in each job where you can specify the job’s priority. Your administrator may or may not choose to use this priority value when scheduling jobs. Use the “-p <priority>” to specify the priority of the job. The *priority* argument must be an integer between -1024 (lowest priority) and +1023 (highest priority) inclusive. The default is unset, which is equivalent to zero.

The Priority job attribute contains the value you specify. Set it via `qsub` or a directive:

```
qsub -p 120 my_job
#PBS -p -300
```

If you need an absolute ordering of your own jobs, see [section 7.2, “Using Job Dependencies”, on page 111](#).

7.11 Running Your Job Interactively

PBS provides a special kind of batch job called an *interactive-batch job* or *interactive job*. An interactive job is treated just like a regular batch job in that it is queued up, and has to wait for resources to become available before it can run. However, once it starts, your terminal input and output are connected to the job similarly to a login session. It appears that you are logged into one of the available execution machines, and the resources requested by the job are reserved for that job. This is useful for debugging applications or for computational steering.

You can use GUI applications in interactive jobs on remote hosts. The PBS interface is slightly different on Linux and Windows. For Linux, see [section 7.11.9, “Receiving X Output from Interactive Linux Jobs”, on page 127](#). For Windows, see [section 7.11.10, “Submitting Interactive GUI Jobs on Windows”, on page 129](#).

Interactive jobs can use provisioning.

7.11.1 Input and Output for Interactive Jobs

An interactive job comes complete with a pseudotty suitable for running commands that set terminal characteristics. Once the interactive job has started execution, input to and output from the job pass through `qsub`. You provide all input to your interactive job through the terminal session in which the job runs.

For interactive jobs, you can specify PBS directives in a job script. You cannot provide commands to the job by using a job script. For interactive jobs, PBS ignores executable commands in job scripts.

7.11.2 Running Your Interactive Job

To run your job interactively, you can do either of the following:

- Use `qsub -I` at the command line
- Use `#PBS interactive=true` in a PBS directive

When your interactive job is running, you can run commands, executables, shell scripts, DOS commands, etc. These commands behave normally; for example, if the path to a command is not in your `PATH` environment variable, you must provide the full path.

7.11.3 Lifecycle of an Interactive Job

1. You start the interactive job using `qsub -I` or `#PBS interactive=true`
2. If there is a script, PBS processes any directives in the script
3. The scheduler runs the job
4. Output is connected to the submission window
5. You run commands, executables, shell scripts, etc. interactively
6. The job is terminated

7.11.3.1 Terminating Interactive Jobs

When you run an interactive job, the `qsub` command does not terminate when the job is submitted. `qsub` remains running until one of the following:

- You `qdel` the job
- Someone else deletes the job
- You exit the shell
- The job is aborted
- You interrupt `qsub` with a `SIGINT` (the control-C key) before the scheduler starts the job.

Once the scheduler starts the job, `SIGINT` is ignored.

Under Linux, if you interrupt `qsub` before the job starts, `qsub` queries whether you want it to exit. If you respond “yes”, `qsub` exits and the job is aborted. Under Windows, if you interrupt the job before it starts, the job is deleted, and the following messages are printed:

```
qsub: wait for job <job ID> interrupted by signal 2
<job ID> is being deleted
```

7.11.4 Interactive Jobs and Exit Codes

Under Windows, if you specify an exit code when you exit the interactive session, via “`exit <exit code>`”, that exit code is used as the job’s exit code. This exit code is visible in the output of the `tracejob` command.

Under Linux, you cannot provide an exit code for the interactive session.

7.11.5 Tracking Progress for Interactive Jobs

After you have submitted an interactive job, PBS prints the following message to the window where you submitted the job:

```
qsub: waiting for job <job ID> to start
```

When the job is started by the scheduler, PBS prints the following message to the submission window:

```
qsub: job <job ID> ready
```

When the interactive job finishes, PBS prints the following message to the submission window:

```
qsub: job <job ID> completed
```

7.11.6 Special Sequences for Interactive Jobs

Keyboard-generated interrupts are passed to the job. Lines entered that begin with the tilde ('~') character and contain special sequences are interpreted by `qsub` itself. The recognized special sequences are:

- ~. `qsub` terminates execution. The batch job is also terminated.
- ~suspend `suspend` the `qsub` program. “*suspend*” is the suspend character, usually CTRL-Z.
- ~asuspend `asuspend` the input half of `qsub` (terminal to job), but allows output to continue to be displayed. “*asuspend*” is the auxiliary suspend character, usually control-Y.

7.11.7 Caveats and Restrictions for Interactive Jobs

- Make sure that your login file does not run processes in the background. See [section 2.4.2.5, “Avoid Background Processes Inside Jobs”, on page 10](#).
- You cannot run an array job interactively.
- Interactive jobs are not rerunnable.
- An interactive job on a Cray must run on a login node. See [section 12.4.8, “Specify Host for Interactive Jobs”, on page 196](#).
- You cannot use the CLS command in an interactive job. It will not clear the screen.
- After the scheduler has started the interactive job, SIGINT (Ctrl-C) is ignored.

7.11.8 Errors and Logging

- If PBS can not open a remote interactive shell to run an interactive job, PBS prints the following error message:
“qsub: failed to run remote interactive shell”
- If IPC\$ on the remote host cannot be connected, PBS prints the following message:
“Couldn't connect to host <hostname>”
- If PBS is successful in connecting to the IPC\$ at the execution host, but fails to execute the remote shell, PBS prints the following error message:
“Couldn't execute remote shell at host <hostname>”

7.11.9 Receiving X Output from Interactive Linux Jobs

Under Linux, you can receive X output from an interactive job via the `qsub -X` option.

7.11.9.1 How to Receive X Output Under Linux

To receive X output, use `qsub -X -I`. For example:

```
qsub -I -X <return>
xterm <return>
```

Control is returned here when your X process terminates. You can background the process here, if you want to.

7.11.9.1.i Receiving X Output on Non-submission Host

You can view your X output on a host that is not the job submission host. For example, you submit a job from SubHost, and want to see the output on ViewHost. If you want to receive X output on a host other than the submission host, do the following:

- Run an X server on ViewHost
- On ViewHost, log into SubHost using `ssh -X`
- In window logged into SubHost, run `qsub -I -X`

7.11.9.2 Requirements for Receiving X Output

- You must be running Linux.
- The job must be interactive: you must also specify `-I`.
- An X server must be running on the system where you want to see the X output.
- The `DISPLAY` variable in the job's submission environment must be set to the display where the X output is desired.
- Your administrator must configure MoM's `PATH` to include the `xauth` utility.

7.11.9.3 Viewing X Output Job Attributes

Each job has two read-only attributes containing X forwarding information. These are the following:

`forward_x11_cookie`

This attribute contains the X authorization cookie.

`forward_x11_port`

This attribute contains the number of the port being listened to by the port forwarder on the submission host.

You can view these attributes using `qstat -f <job ID>`.

7.11.9.4 Caveats and Advice for Receiving X Output

- This option is not available under Windows.
- If you use the `qsub -v` option, PBS will handle the `DISPLAY` variable correctly.
- If you use the `qsub -v DISPLAY` option, you will get an error.
- At most 25 concurrent X applications can run using the same job session.
- If you experience a problem with X when using `qsub -X -I`, use the following to create the correct `~/.Xauthority` file for `qsub` to use when establishing the X session:

```
ssh -X <hostname> server <-> exec host(s)
```

7.11.9.5 X Forwarding Errors

- If the `DISPLAY` environment variable is pointing to a display number that is correctly formatted but incorrect, submitting an interactive X forwarding job results in the following error message:
"cannot read data from 'xauth list <display number>', errno=<errno>"
- If the `DISPLAY` environment variable is pointing to an incorrectly formatted value, submitting an interactive X forwarding job results in the following error message:
"qsub: Failed to get xauth data (check \$DISPLAY variable)"
- If the X authority utility (`xauth`) is not found on the submission host, the following error message is displayed:
"execution of xauth failed: sh: xauth: command not found"
- When the execution of the `xauth` utility results in an error, the error message displayed by the `xauth` utility is preceded by the following:
"execution of xauth failed: "
- When the `qsub -X` option is used without `-I`, the following error message is displayed:
"qsub: X11 forwarding possible only for Interactive Jobs"

7.11.10 Submitting Interactive GUI Jobs on Windows

You can run an interactive job that uses a GUI application. If the job executes on a host other than the one from which you submit the job, PBS uses a remote viewer or interactive shell to connect the GUI application to the remote host. Under Windows, PBS supports any GUI application, including Remote Viewer and X. If your job requires a GUI application or interactive shell, you must run it as an interactive job.

To run an interactive PBS job that launches a GUI application:

qsub -I -G -- <GUI application>

When the same host is used for submission and execution, the application is launched on the local console. No remote viewer client is launched.

When the submission and execution hosts are different, the GUI application is launched in the remote session using the specified remote viewer. The remote viewer client is launched.

To run X under Windows, do not use the `-X` option. This option is not available under Windows. Use `-G`.

To launch an interactive shell in a PBS job:

qsub -I -G

When the submission and execution host are the same, the interactive shell is launched on the local console. No remote viewer client is launched.

When the submission and execution hosts are different, the interactive shell is launched, and any GUI application launched through this shell is visible in the remote session using the configured remote viewer. The remote viewer client is launched.

Your interactive GUI job is finished or no longer running under the following circumstances:

- When the GUI application launched via `qsub -I -G <GUI application>` is closed
- When the interactive shell launched via `qsub -I -G` exits
- When the remote viewer is terminated, closed, or logged off, all applications started by the remote viewer are closed.
- When a GUI job is deleted via `qdel`, all the applications and tasks associated with the job are killed

See ["-G \[<optional path to GUI application or script>\]" on page 183 of the PBS Professional Reference Guide.](#)

7.11.11 Using Environment Variables

PBS provides your job with environment variables where the job runs. PBS takes some from your submission environment, and creates others. You can create environment variables for your job. The environment variables created by PBS begin with “*PBS_*”. The environment variables that PBS takes from your submission (originating) environment begin with “*PBS_O_*”.

For example, here are a few of the environment variables that accompany a job, with typical values:

```
PBS_O_HOME=/u/user1
PBS_O_LOGNAME=user1
PBS_O_PATH=/usr/bin:/usr/local/bin:/bin
PBS_O_SHELL=/bin/tcsh
PBS_O_HOST=host1
PBS_O_WORKDIR=/u/user1
PBS_JOBID=16386.server1
```

For a complete list of PBS environment variables, see [“PBS Environment Variables” on page 341 of the PBS Professional Reference Guide](#).

7.11.11.1 Exporting All Environment Variables

The “-V” option declares that all environment variables in the `qsub` command’s environment are to be exported to the batch job.

```
qsub -V my_job
#PBS -V
```

7.11.11.2 Exporting Specific Environment Variables

The “-v *variable_list*” option to `qsub` allows you to specify additional environment variables to be exported to the job. *variable_list* names environment variables from the `qsub` command environment which are made available to the job when it executes. These variables and their values are passed to the job. These variables are added to those already automatically exported. Format: comma-separated list of strings in the form:

`-v variable`

or

`-v variable=value`

If a *variable=value* pair contains any commas, the value must be enclosed in single or double quotes, and the *variable=value* pair must be enclosed in the kind of quotes not used to enclose the value. For example:

```
qsub -v DISPLAY,myvariable=32 my_job
qsub -v "var1='A,B,C,D'" job.sh
qsub -v a=10, "var2='A,B'", c=20, HOME=/home/zzz job.sh
```

7.11.11.3 Caveat for Environment Variables and Shell Functions

Make sure that no exported shell function you want to forward has the same name as an environment variable. The shell function will not be visible in the environment.

7.11.12 Forwarding Exported Shell Functions

You can forward exported shell functions using either `qsub -V` or `qsub -v <function name>`. You can also put these functions in your `.profile` or `.login` on the execution host(s).

If you use `-v` or `-V`, make sure that there is no environment variable with the same name as any exported shell functions you want to forward; otherwise, the shell function will not be visible in the environment.

7.11.13 Caveat for Interactive Jobs and File I/O

When an interactive job finishes, staged files and `stdout` and/or `stderr` may not have been copied back yet.

7.12 Specifying Which Jobs to Preempt

You can specify which groups of jobs your job is allowed to preempt in order to run. You can specify all the jobs in one or more queues, and all jobs that request particular resources, by listing them in the `preempt_targets` resource.

Syntax:

```
...-l preempt_targets=queue=<queue name>[,queue=<queue  
name>],Resource_List.<resource>=<value>[,Resource_List.<resource>=<value>]
```

For example, to specify that your job can preempt jobs in the queue named `QueueA` and/or jobs that requested `arch=linux`:

```
...-l preempt_targets=queue=QueueA,Resource_List.arch=linux
```

Reserving Resources Ahead of Time

8.1 Glossary

Advance reservation

A reservation for a set of resources for a specified time. The reservation is only available to a specific user or group of users.

Standing reservation

An advance reservation which recurs at specified times. For example, you can reserve 8 CPUs and 10GB every Wednesday and Thursday from 5pm to 8pm, for the next three months.

Occurrence of a standing reservation

An instance of the standing reservation.

An occurrence of a standing reservation behaves like an advance reservation, with the following exceptions:

- while a job can be submitted to a specific advance reservation, it can only be submitted to the standing reservation as a whole, not to a specific occurrence. You can only specify *when* the job is eligible to run. See [“qsub” on page 177 of the PBS Professional Reference Guide](#).
- when an advance reservation ends, it and all of its jobs, running or queued, are deleted, but when an occurrence ends, only its running jobs are deleted.

Each occurrence of a standing reservation has reserved resources which satisfy the resource request, but each occurrence may have its resources drawn from a different source. A query for the resources assigned to a standing reservation will return the resources assigned to the soonest occurrence, shown in the `resv_nodes` attribute reported by `pbs_rstat`.

Soonest occurrence of a standing reservation

The occurrence which is currently active, or if none is active, then it is the next occurrence.

Degraded reservation

An advance reservation for which one or more associated vnodes are unavailable.

A standing reservation for which one or more vnodes associated with any occurrence are unavailable.

8.2 Prerequisites for Reserving Resources

The time for which a reservation is requested is in the time zone at the submission host.

You must set the submission host's `PBS_TZID` environment variable. The format for `PBS_TZID` is a timezone location. Example: `America/Los_Angeles`, `America/Detroit`, `Europe/Berlin`, `Asia/Calcutta`. See [section 2.4.5, “Setting Time Zone for Submission Host”, on page 14](#).

8.3 Creating and Using Reservations

8.3.1 Introduction to Creating and Using Reservations

You can create both advance and standing reservations using the `pbs_rsub` command. PBS either confirms that the reservation can be made, or rejects the request. Once the reservation is confirmed, PBS creates a queue for the reservation's jobs. Jobs are then submitted to this queue.

When a reservation is confirmed, it means that the reservation will not conflict with currently running jobs, other confirmed reservations, or dedicated time, and that the requested resources are available for the reservation. A reservation request that fails these tests is rejected. All occurrences of a standing reservation must be acceptable in order for the standing reservation to be confirmed.

The `pbs_rsub` command returns a *reservation ID*, which is the reservation name. For an advance reservation, this reservation ID has the format:

R<unique integer>.<server name>

For a standing reservation, this reservation ID refers to the entire series, and has the format:

S<unique integer>.<server name>

You specify the resources for a reservation using the same syntax as for a job. Jobs in reservations are placed the same way non-reservation jobs are placed in placement sets.

The `xpbs` GUI cannot be used for creation, querying, or deletion of reservations.

The time for which a reservation is requested is in the time zone at the submission host.

The `pbs_rsub` command returns a reservation ID string, and the current status of the reservation.

For the options to the `pbs_rsub` command, see [“pbs_rsub” on page 68 of the PBS Professional Reference Guide](#).

8.3.2 Creating Advance Reservations

You create an advance reservation using the `pbs_rsub` command. PBS must be able to calculate the start and end times of the reservation, so you must specify two of the following three options:

D Duration

E End time

R Start time

8.3.2.1 Setting Time Zone for Advance Reservations

If you need the time zone for your advance reservation to be UTC, set this when you create the reservation:

TZ=UTC pbs_rsub -R...

8.3.2.2 Examples of Creating Advance Reservations

The following example shows the creation of an advance reservation asking for 1 vnode, 30 minutes of wall-clock time, and a start time of 11:30. Since an end time is not specified, PBS will calculate the end time based on the reservation start time and duration.

pbs_rsub -R 1130 -D 00:30:00

PBS returns the reservation ID:

R226.south UNCONFIRMED

The following example shows an advance reservation for 2 CPUs from 8:00 p.m. to 10:00 p.m.:

```
pbs_rsub -R 2000.00 -E 2200.00 -l select=1:ncpus=2
```

PBS returns the reservation ID:

```
R332.south UNCONFIRMED
```

8.3.3 Creating Standing Reservations

You create standing reservations using the `pbs_rsub` command. You **must** specify a start and end date when creating a standing reservation. The recurring nature of the reservation is specified using the `-r` option to `pbs_rsub`. The `-r` option takes the `recurrence_rule` argument, which specifies the standing reservation's occurrences. The recurrence rule uses iCalendar syntax, and uses a subset of the parameters described in RFC 2445.

The recurrence rule can take two forms:

```
"FREQ=freq_spec;COUNT=count_spec;interval_spec"
```

In this form, you specify how often there will be occurrences, how many there will be, and which days and/or hours apply.

```
"FREQ=freq_spec;UNTIL=until_spec;interval_spec"
```

Do not include any spaces in your recurrence rule.

In this form, you specify how often there will be occurrences, when the occurrences will end, and which days and/or hours apply.

freq_spec

This is the frequency with which the reservation repeats. Valid values are WEEKLY | DAILY | HOURLY

When using a `freq_spec` of WEEKLY, you may use an `interval_spec` of BYDAY and/or BYHOUR. When using a `freq_spec` of DAILY, you may use an `interval_spec` of BYHOUR. When using a `freq_spec` of HOURLY, do not use an `interval_spec`.

count_spec

The exact number of occurrences. Number up to 4 digits in length. Format: integer.

interval_spec

Specifies the interval at which there will be occurrences. Can be one or both of BYDAY=<days> or BYHOUR=<hours>. Valid values are BYDAY = MO | TU | WE | TH | FR | SA | SU and BYHOUR = 0 | 1 | 2 | . . . | 23. When using both, separate them with a semicolon. Separate days or hours with a comma.

For example, to specify that there will be recurrences on Tuesdays and Wednesdays, at 9 a.m. and 11 a.m., use BYDAY=TU,WE;BYHOUR=9,11

BYDAY should be used with FREQ=WEEKLY. BYHOUR should be used with FREQ=DAILY or FREQ=WEEKLY.

until_spec

Occurrences will start up to but not after this date and time. This means that if occurrences last for an hour, and normally start at 9 a.m., then a time of 9:05 a.m. on the day specified in the `until_spec` means that an occurrence will start on that day.

Format: YYYYMMDD[THHMMSS]

Note that the year-month-day section is separated from the hour-minute-second section by a capital T.

Default: 3 years from time of reservation creation.

8.3.3.1 Setting Reservation Start Time and Duration

In a standing reservation, the arguments to the `-R` and `-E` options to `pbs_rsub` can provide more information than they do in an advance reservation. In an advance reservation, they provide the start and end time of the reservation. In a standing reservation, they can provide the start and end time, but they can also be used to compute the duration and the offset from the interval start.

The difference between the values of the arguments for `-R` and `-E` is the duration of the reservation. For example, if you specify

```
-R 0930 -E 1145
```

the duration of your reservation will be two hours and fifteen minutes. If you specify

```
-R 150800 -E 170830
```

the duration of your reservation will be two days plus 30 minutes.

The `interval_spec` can be used to specify the day or the hour at which the interval starts. If you specify

```
-R 0915 -E 0945 ... BYHOUR=9,10
```

the duration is 30 minutes, and the offset is 15 minutes from the start of the interval. The interval start is at 9 and again at 10. Your reservation will run from 9:15 to 9:45, and again at 10:15 and 10:45. Similarly, if you specify

```
-R 0800 -E -1000 ... BYDAY=WE,TH
```

the duration is two hours and the offset is 8 hours from the start of the interval. Your reservation will run Wednesday from 8 to 10, and again on Thursday from 8 to 10.

Elements specified in the recurrence rule override those specified in the arguments to the `-R` and `-E` options. Therefore if you specify

```
-R 0730 -E 0830 ... BYHOUR=9
```

the duration is one hour, but the hour element (9:00) in the recurrence rule has overridden the hour element specified in the argument to `-R` (7:00). The offset is still 30 minutes after the interval start. Your reservation will run from 9:30 to 10:30. Similarly, if the 16th is a Monday, and you specify

```
-R 160800 -E 170900 ... BYDAY=TU;BYHOUR=11
```

the duration 25 hours, but both the day and the hour elements have been overridden. Your reservation will run on Tuesday at 11, for 25 hours, ending Wednesday at 12. However, if you specify

```
-R 160810 -E 170910 ... BYDAY=TU;BYHOUR=11
```

the duration is 25 hours, and the offset from the interval start is 10 minutes. Your reservation will run on Tuesday at 11:10, for 25 hours, ending Wednesday at 12:10. The minutes in the offset weren't overridden by anything in the recurrence rule.

The values specified for the arguments to the `-R` and `-E` options can be used to set the start and end times in a standing reservation, just as they are in an advance reservation. To do this, don't override their elements inside the recurrence rule. If you specify

```
-R 0930 -E 1030 ... BYDAY=MO,TU
```

you haven't overridden the hour or minute elements. Your reservation will run Monday and Tuesday, from 9:30 to 10:30.

8.3.3.2 Requirements for Creating Standing Reservations

- You must specify a start and end date.
- You must set the submission host's PBS_TZID environment variable. The format for PBS_TZID is a timezone location. Example: America/Los_Angeles, America/Detroit, Europe/Berlin, Asia/Calcutta. See [section 2.4.5, “Setting Time Zone for Submission Host”, on page 14](#).
- The recurrence rule must be one unbroken line.
- The recurrence rule must be enclosed in double quotes.
- Vnodes that have been configured to accept jobs only from a specific queue (vnode-queue restrictions) cannot be used for advance or standing reservations. See your PBS administrator to determine whether some vnodes have been configured to accept jobs only from specific queues.
- Make sure that there are no spaces in your recurrence rule.

8.3.3.3 Examples of Creating Standing Reservations

For a reservation that runs every day from 8am to 10am, for a total of 10 occurrences:

```
pbs_rsub -R 0800 -E 1000 -r "FREQ=DAILY;COUNT=10"
```

Every weekday from 6am to 6pm until December 10, 2008:

```
pbs_rsub -R 0600 -E 1800 -r "FREQ=WEEKLY;BYDAY=MO,TU,WE,TH,FR;UNTIL=20081210"
```

Every week from 3pm to 5pm on Monday, Wednesday, and Friday, for 9 occurrences, i.e., for three weeks:

```
pbs_rsub -R 1500 -E 1700 -r "FREQ=WEEKLY;BYDAY=MO,WE,FR;COUNT=9"
```

8.3.3.4 Getting Confirmation of a Reservation

By default the `pbs_rsub` command does not immediately notify you whether the reservation is confirmed or denied. Instead you receive email with this information. You can specify that the `pbs_rsub` command should wait for confirmation by using the `-I <block_time>` option. The `pbs_rsub` command will wait up to `<block_time>` seconds for the reservation to be confirmed or denied and then notify you of the outcome. If `block_time` is negative and the reservation is not confirmed in that time, the reservation is automatically deleted.

To find out whether the reservation has been confirmed, use the `pbs_rstat` command. It will display the state of the reservation. CO and RESV_CONFIRMED indicate that it is confirmed. If the reservation does not appear in the output from `pbs_rstat`, that means that the reservation was denied.

To ensure that you receive mail about your reservations, set the reservation's Mail_Users attribute via the `-M <email address>` option to `pbs_rsub`. By default, you will get email when the reservation is terminated or confirmed. If you want to receive email about events other than those, set the reservation's Mail_Points attribute via the `-m <mail events>` option. For more information, see [“pbs_rsub” on page 68 of the PBS Professional Reference Guide](#) and [“Reservation Attributes” on page 271 of the PBS Professional Reference Guide](#).

8.3.4 Deleting Reservations

You can delete an advance or standing reservation by using the `pbs_rdel` command. For a standing reservation, you can only delete the entire reservation, including all occurrences. When you delete a reservation, all of the jobs that have been submitted to the reservation are also deleted. A reservation can be deleted by its owner or by a PBS Operator or Manager. For example, to delete S304.south:

```
pbs_rdel S304.south
```

or

```
pbs_rdel S304
```

8.4 Viewing the Status of a Reservation

The following table shows the list of possible states for a reservation. The states that you will usually see are CO, UN, BD, and RN, although a reservation usually remains unconfirmed for too short a time to see that state. See [“Reservation States” on page 318 of the PBS Professional Reference Guide](#).

To view the status of a reservation, use the `pbs_rstat` command. It will display the status of all reservations at the PBS server. For a standing reservation, the `pbs_rstat` command will display the status of the soonest occurrence. Duration is shown in seconds. The `pbs_rstat` command will not display a custom resource which has been created to be invisible. See [section 5.3.8, “Caveats and Restrictions on Requesting Resources”, on page 60](#). This command has three options:

Table 8-1: Options to `pbs_rstat` Command

Option	Meaning	Description
B	Brief	Lists only the names of the reservations
S	Short	Lists in table format the name, queue name, owner, state, and start, duration and end times of each reservation
F	Full	Lists the name and all non-default-value attributes for each reservation.
<none>	Default	Default is S option

The full listing for a standing reservation is identical to the listing for an advance reservation, with the following additions:

- A line that specifies the recurrence rule:
`reserve_rrule = FREQ=WEEKLY;BYDAY=MO;COUNT=5`
- An entry for the vnodes reserved for the soonest occurrence of the standing reservation. This entry also appears for an advance reservation, but will be different for each occurrence:
`resv_nodes=(vnode_name:...)`
- A line that specifies the total number of occurrences of the standing reservation:
`reserve_count = 5`
- The index of the soonest occurrence:
`reserve_index = 1`
- The timezone at the site of submission of the reservation is appended to the reservation’s `Variable_List` attribute. For example, in California:
`Variable_List=<other variables>PBS_TZID=America/Los_Angeles`

To get the status of a reservation at a server other than the default server, set the `PBS_SERVER` environment variable to the name of the server you wish to query, then use the `pbs_rstat` command. Your PBS commands will treat the new server as the default server, so you may wish to unset this environment variable when you are finished.

You can also get information about the reservation’s queue by using the `qstat` command. See [“qstat” on page 165 of the PBS Professional Reference Guide](#).

8.4.1 Examples of Viewing Reservation Status Using `pbs_rstat`

In our example, we have one advance reservation and one standing reservation. The advance reservation is for today, for two hours, starting at noon. The standing reservation is for every Thursday, for one hour, starting at 3:00 p.m. Today is Monday, April 28th, and the time is 1:00, so the advance reservation is running, and the soonest occurrence of the standing reservation is Thursday, May 1, at 3:00 p.m.

Example brief output:

```
pbs_rstat -B  
Name: R302.south  
Name: S304.south
```

Example short output:

```
pbs_rstat -S  
  
Name      Queue User State Start / Duration / End  
-----  
R302.south R302 user1 RN Today 12:00 / 7200/ Today 14:00  
S304.south S304 user1 CO May 1 2008 15:00/3600/May 1 2008 16:00
```

Example full output:

pbs_rstat -F

```
Name: R302.south
Reserve_Name = NULL
Reserve_Owner = user1@south.mydomain.com
reserve_state = RESV_RUNNING
reserve_substate = 5
reserve_start = Mon Apr 28 12:00:00 2008
reserve_end = Mon Apr 28 14:00:00 2008
reserve_duration = 7200
queue = R302
Resource_List.ncpus = 2
Resource_List.nodect = 1
Resource_List.walltime = 02:00:00
Resource_List.select = 1:ncpus=2
Resource_List.place = free
resv_nodes = (south:ncpus=2)
Authorized_Users = user1@south.mydomain.com
server = south
ctime = Mon Apr 28 11:00:00 2008
Mail_Users = user1@mydomain.com
mtime = Mon Apr 28 11:00:00 2008
Variable_List = PBS_O_LOGNAME=user1,PBS_O_HOST=south.mydomain.com
```

```
Name: S304.south
Reserve_Name = NULL
Reserve_Owner = user1@south.mydomain.com
reserve_state = RESV_CONFIRMED
reserve_substate = 2
reserve_start = Thu May 1 15:00:00 2008
reserve_end = Thu May 1 16:00:00 2008
reserve_duration = 3600
queue = S304
Resource_List.ncpus = 2
Resource_List.nodect = 1
Resource_List.walltime = 01:00:00
Resource_List.select = 1:ncpus=2
Resource_List.place = free
resv_nodes = (south:ncpus=2)
reserve_rrule = FREQ=WEEKLY;BYDAY=MO;COUNT=5
reserve_count = 5
reserve_index = 2
Authorized_Users = user1@south.mydomain.com
server = south
ctime = Mon Apr 28 11:01:00 2008
Mail_Users = user1@mydomain.com
```

```
mtime = Mon Apr 28 11:01:00 2008
```

```
Variable_List = PBS_O_LOGNAME=user1,PBS_O_HOST=south.mydomain.com,PBS_TZID=America/Los_Angeles
```

8.5 Using Your Reservation

8.5.1 Submitting a Job to a Reservation

Jobs can be submitted to the queue associated with a reservation, or they can be moved from another queue into the reservation queue. You submit a job to a reservation by using the `-q <queue>` option to the `qsub` command to specify the reservation queue. For example, to submit a job to the soonest occurrence of a standing reservation named `S123.south`, submit to its queue `S123`:

```
qsub -q S123 <script>
```

You move a job into a reservation queue by using the `qmove` command. For more information, see [“qsub” on page 177 of the PBS Professional Reference Guide](#) and [“qmove” on page 143 of the PBS Professional Reference Guide](#). For example, to `qmove` job `22.myhost` from `workq` to `S123`, the queue for the reservation named `S123.south`:

```
qmove S123 22.myhost
```

or

```
qmove S123 22
```

A job submitted to a standing reservation without a restriction on when it can run will be run, if possible, during the soonest occurrence. In order to submit a job to a specific occurrence, use the `-a <start time>` option to the `qsub` command, setting the start time to the time of the occurrence that you want. You can also use a `cron` job to submit a job at a specific time. See [“qsub” on page 177 of the PBS Professional Reference Guide](#) and the `cron(8)` man page.

8.5.2 Converting a Job into a Reservation Job

The `pbs_rsub` command can be used to convert a normal job into a reservation job that will run as soon as possible. PBS creates a reservation queue and a reservation, and moves the job into the queue. Other jobs can also be moved into that queue via `qmove` or submitted to that queue via `qsub`. The reservation is called an ASAP reservation.

The format for converting a normal job into a reservation job is:

```
pbs_rsub [-l walltime=time] -W qmove=job_identifier
```

Example:

```
pbs_rsub -W qmove=54
```

```
pbs_rsub -W qmove="1234[.server]"
```

The `-R` and `-E` options to `pbs_rsub` are disabled when using the `-W qmove` option.

For more information, see [“pbs_rsub” on page 68 of the PBS Professional Reference Guide](#).

A job’s default walltime is 5 years. Therefore an ASAP reservation’s start time can be in 5 years, if all the jobs in the system have the default walltime.

You cannot use the `pbs_rsub` command (or any other command) to request a custom resource which has been created to be invisible or unrequestable. See [section 5.3.8, “Caveats and Restrictions on Requesting Resources”, on page 60](#).

8.5.3 Viewing Status of a Job Submitted to a Reservation

You can view the status of a job that has been submitted to a reservation or to an occurrence of a standing reservation by using the `qstat` command. See [“qstat” on page 165 of the PBS Professional Reference Guide](#).

For example, if a job named `MyJob` has been submitted to the soonest occurrence of the standing reservation named `S304.south`, it is listed under `S304`, the name of the queue:

qstat

Job id	Name	User	Time Use	S	Queue
-----	-----	-----	-----	--	-----
139.south	MyJob	user1	0	Q	S304

8.5.4 How Reservations Treat Jobs

A confirmed reservation will accept jobs into its queue at any time. Jobs are only scheduled to run from the reservation once the reservation period arrives.

The jobs in a reservation are not allowed to use, in aggregate, more resources than the reservation requested. A reservation job is accepted in the reservation only if its requested walltime will fit within the reservation period. So for example if the reservation runs from 10:00 to 11:00, and the job's walltime is 4 hours, the job will not be started.

When an advance reservation ends, any running or queued jobs in that reservation are deleted.

When an occurrence of a standing reservation ends, any running jobs in that reservation are killed. Any jobs still queued for that reservation are kept in the queued state. They are allowed to run in future occurrences. When the last occurrence of a standing reservation ends, all jobs remaining in the reservation are deleted, whether queued or running.

A job in a reservation cannot be preempted.

A job in a reservation runs with the normal job environment variables; see [section 7.11.11, “Using Environment Variables”, on page 130](#).

8.5.4.1 Caveats for How Reservations Treat Jobs

If you submit a job to a reservation, and the job's walltime fits within the reservation period, but the time between when you submit the job and when the reservation ends is less than the job's walltime, PBS will start the job, and then kill it if it is still running when the reservation ends.

8.5.5 Who Can Use Your Reservation

By default, the reservation accepts jobs only from the user who created the reservation, and accepts jobs submitted from any group or host. You can specify a list of users and groups whose jobs will and will not be accepted by the reservation by setting the reservation's `Authorized_Users` and `Authorized_Groups` attributes using the `-U auth_user_list` and `-G auth_group_list` options to `pbs_rsub`. You can specify the hosts from which jobs can and cannot be submitted by setting the reservation's `Authorized_Hosts` attribute using the `-H auth_host_list` option to `pbs_rsub`.

The administrator can also specify which users and groups can and cannot submit jobs to a reservation, and the list of hosts from which jobs can and cannot be submitted.

For more information, see [“pbs_rsub” on page 68 of the PBS Professional Reference Guide](#) and [“Reservation Attributes” on page 271 of the PBS Professional Reference Guide](#).

8.6 Reservation Caveats and Errors

8.6.1 Time Zone Must be Correct

The environment variable `PBS_TZID` must be set at the submission host. The time for which a reservation is requested is the time defined at the submission host. See [section 2.4.5, “Setting Time Zone for Submission Host”, on page 14](#).

8.6.2 Reservation Errors

The following table describes the error messages that apply to reservations:

Table 8-2: Reservation Errors

Description of Error	Server Log Error Code	Error Message
Invalid syntax when specifying a standing reservation	15133	"pbs_rsub error: Undefined iCalendar syntax"
Recurrence rule has both a COUNT and an UNTIL parameter	15134	"pbs_rsub error: Undefined iCalendar syntax. COUNT or UNTIL is required"
Recurrence rule missing valid COUNT or UNTIL parameter	15134	"pbs_rsub error: Undefined iCalendar syntax. A valid COUNT or UNTIL is required"
Problem with the start and/or end time of the reservation, such as: <ul style="list-style-type: none"> Given start time is earlier than current date and time Missing start time or end time End time is earlier than start time 	15086	"pbs_rsub: Bad time specification(s)"
Reservation duration exceeds 24 hours and the recurrence frequency, FREQ, is set to <i>DAILY</i>	15129	"pbs_rsub error: DAILY recurrence duration cannot exceed 24 hours"
Reservation duration exceeds 7 days and the frequency FREQ is set to <i>WEEKLY</i>	15128	"pbs_rsub error: WEEKLY recurrence duration cannot exceed 1 week"
Reservation duration exceeds 1 hour and the frequency FREQ is set to <i>HOURLY</i> or the BY-rule is set to <i>BYHOUR</i> and occurs every hour, such as <i>BYHOUR=9,10</i>	15130	"pbs_rsub error: HOURLY recurrence duration cannot exceed 1 hour"
The PBS_TZID environment variable is not set correctly at the submission host; rejection at submission host	None	"pbs_rsub error: a valid PBS_TZID time-zone environment variable is required"

Table 8-2: Reservation Errors

Description of Error	Server Log Error Code	Error Message
The PBS_TZID environment variable is not set correctly at the submission host; rejection at server	15135	"Unrecognized PBS_TZID environment variable"

8.6.3 Time Required Between Reservations

Leave enough time between reservations for the reservations and jobs in them to clean up. A job consumes resources even while it is in the `E` or exiting state. This can take longer when large files are being staged. If the job is still running when the reservation ends, it may take up to two minutes to be cleaned up. The reservation itself cannot finish cleaning up until its jobs are cleaned up. This will delay the start time of jobs in the next reservation unless there is enough time between the reservations for cleanup.

8.6.4 Cannot Mix Reservations and mpp*

Do not request any `mpp*` resources in a reservation. PBS `mpp*` resources are loosely coupled to Cray resources, and those Cray resources are not completely controlled by PBS. A reservation requesting `mppnodes`, for example, does not prevent ALPS from running another job on those nodes. If this happens, the PBS job in the reservation is prevented from running, even though those resources are reserved. Mixing reservations and `mpp*` resources would lead to disappointment.

8.6.5 Reservation Information in the Accounting Log

The PBS server writes an accounting record for each reservation in the job accounting file. The accounting record for a reservation is similar to that for a job. The accounting record for any job belonging to a reservation will include the reservation ID. See ["Accounting" on page 489 in the PBS Professional Administrator's Guide](#).

8.6.6 Reservation Fault Tolerance

If one or more `vnodes` allocated to an advance reservation or to the soonest occurrence of a standing reservation become unavailable, the reservation's state becomes `DG` or `RESV_DEGRADED`. A degraded reservation does not have all the reserved resources to run its jobs.

PBS attempts to reconfirm degraded reservations. This means that it looks for alternate available `vnodes` on which to run the reservation. The reservation's `retry_time` attribute lists the next time when PBS will try to reconfirm the reservation.

If PBS is able to reconfirm a degraded reservation, the reservation's state becomes `CO`, or `RESV_CONFIRMED`, and the reservation's `resv_nodes` attribute shows the new `vnodes`.

8.6.7 Job and Reservation Exclusivity Must Match

If your job requests exclusive placement, and it is in a reservation, the reservation must also request exclusive placement via `-l place=excl`.

9

Job Arrays

9.1 Advantages of Job Arrays

PBS provides job arrays, which are useful for collections of almost-identical jobs. Each job in a job array is called a “subjob”. Subjobs are scheduled and treated just like normal jobs, with the exceptions noted in this chapter. You can group closely related work into a set so that you can submit, query, modify, and display the set as a unit. Job arrays are useful where you want to run the same program over and over on different input files. PBS can process a job array more efficiently than it can the same number of individual normal jobs. Job arrays are suited for SIMD operations, for example, parameter sweep applications, rendering in media and entertainment, EDA simulations, and forex (historical data).

9.2 Glossary

Job array identifier

The identifier returned upon success when submitting a job array.

Job array range

A set of subjobs within a job array. When specifying a range, indices used must be valid members of the job array’s indices.

Sequence number

The numeric part of a job or job array identifier, e.g. *1234*.

Subjob

Individual entity within a job array (e.g. *1234[7]*, where *1234[]* is the job array itself, and *7* is the index) which has many properties of a job as well as additional semantics (defined below.)

Subjob index

The unique index which differentiates one subjob from another. This must be a non-negative integer.

9.3 Description of Job Arrays

A job array is a compact representation of two or more jobs. A job that is part of a job array is called a “subjob”. Each subjob in a job array is treated exactly like a normal job, except for any differences noted in this chapter.

9.3.1 Job Script for Job Arrays

All subjobs in a job array share a single job script, including the PBS directives and the shell script portion. The job script is run once for each subjob.

The job script may invoke different commands based on the subjob index. The commands of course may be scripts themselves if the script is setup correctly and is marked executable. This could be done by naming different commands with the subjob index as in your example or by "if" statements in the script.

9.3.2 Attributes and Resources for Job Arrays

All subjobs have the same attributes, including resource requirements and limits.

The same job script runs for each subjob, so each subjob gets the same attributes and resources. If the job script calls other scripts or commands, those scripts or commands cannot change the attributes and resources for individual subjobs, because PBS stops processing directives when it starts processing commands.

9.3.3 Scheduling Job Arrays and Subjobs

The scheduler handles each subjob in a job array as a separate job. All subjobs within a job array have the same scheduling priority.

9.3.3.1 Starving

A job array's starving status is based on the queued portion of the array. This means that if there is a queued subjob which is starving, the job array is starving. A running subjob retains the starving status it had when it was started.

9.3.4 Identifier Syntax

The sequence number (1234 in 1234[.server]) is unique, so that jobs and job arrays cannot share a sequence number. The job identifiers of the subjobs in the same job array are the same except for their indices. Each subjob has a unique index. You can refer to job arrays or parts of job arrays using the following syntax forms:

- The job array object itself: The format is *sequence_number[]* or *sequence_number[.server:domain.com]*
Example: 1234[.server] or 1234[
- A single subjob with index *M*: The format is *sequence_number[M]* or *sequence_number[M].server:domain.com*
Example: 1234[M].server or 1234[M]
- A range of subjobs of a job array: The format is *sequence_number[start-end[:step]]* or *sequence_number[start-end[:step]].server:domain.com*
Example: 1234[X-Y:Z].server or 1234[X-Y:Z]

9.3.4.1 Examples of Using Identifier Syntax

1234[.server:domain.com	Full job array identifier
1234[Short job array identifier
1234[73]	Subjob identifier of the 73rd index of job array 1234[
1234	Error, if 1234[is a job array
1234.server:domain.com	Error, if 1234[.server:domain.com is a job array

9.3.4.2 Shells and Array Identifiers

Since some shells, for example `csh` and `tcsh`, read “[” and “]” as shell metacharacters, job array names and subjob names must be enclosed in double quotes for all PBS commands.

Example:

```
qdel "1234.myhost[5]"
qdel "1234.myhost["
```

Single quotes will work, except where you are using shell variable substitution.

9.3.5 Special Attributes for Job Arrays

Job arrays and subjobs have all of the attributes of a job. In addition, they have the following when appropriate. These attributes are read-only.

Table 9-1: Job Array Attributes

Name	Type	Applies To	Value
array	Boolean	Job array	<i>True</i> if item is job array
array_id	String	Subjob	Subjob's job array identifier
array_index	String	Subjob	Subjob's index number
array_state_count	String	Job array	Similar to <code>state_count</code> attribute for server and queue objects. Lists number of subjobs in each state.
array_indices_remaining	String	Job array	List of indices of subjobs still queued. Range or list of ranges, e.g. 500, 552, 596-1000
array_indices_submitted	String	Job array	Complete list of indices of subjobs given at submission time. Given as range, e.g. 1-100

9.3.6 Job Array States

The state of subjobs in the same job array can be different. See [“Job Array States” on page 315 of the PBS Professional Reference Guide](#) and [“Subjob States” on page 316 of the PBS Professional Reference Guide](#).

9.3.7 PBS Environmental Variables for Job Arrays

Table 9-2: PBS Environmental Variables for Job Arrays

Environment Variable Name	Used For	Description
PBS_ARRAY_INDEX	subjobs	Subjob index in job array, e.g. 7
PBS_ARRAY_ID	subjobs	Identifier for a job array. Sequence number of job array, e.g. 1234[.server]
PBS_JOBID	Jobs, subjobs	Identifier for a job or a subjob. For subjob, sequence number and subjob index in brackets, e.g. 1234[7].server

9.3.8 Accounting

Job accounting records for job arrays and subjobs are the same as for jobs. When a job array has been moved from one server to another, the subjob accounting records are split between the two servers.

Subjobs do not have “Q” records.

9.3.9 Prologues and Epilogues

If defined, prologues and epilogues run at the beginning and end of each subjob, but not for the array object.

9.3.10 The Rerunnable Flag and Job Arrays

Job arrays are required to be rerunnable. PBS will not accept a job array that is marked as not rerunnable. You can submit a job array without specifying whether it is rerunnable, and PBS will automatically mark it as rerunnable.

9.4 Submitting a Job Array

9.4.1 Job Array Submission Syntax

You submit a job array through a single command. You specify subjob indices at submission. You can specify any of the following:

- A contiguous range, e.g. 1 through 100
- A range with a stepping factor, e.g. every second entry in 1 through 100 (1, 3, 5, ... 99)

Syntax for submitting a job array:

```
qsub -J <index start>-<index end>[:stepping factor]
```

where

index start is the lowest index number in the range

index end is the highest index number in the range

stepping factor is the optional difference between index numbers

The index start and end must be whole numbers, and the stepping factor must be a positive integer. The index end must be greater than the index start. If the index end is not a multiple of the stepping factor above the index start, it will not be used as an index value, and the highest index value used will be lower than the index end. For example, if index start is 1, index end is 8, and the stepping factor is 3, the index values are 1, 4, and 7.

9.4.2 Examples of Submitting Job Arrays

Example 9-1: To submit a job array of 10,000 subjobs, with indices 1, 2, 3, ... 10000:

```
$ qsub -J 1-10000 job.scr
1234[ ].server.domain.com
```

Example 9-2: To submit a job array of 500 subjobs, with indices 500, 501, 502, ... 1000:

```
$ qsub -J 500-1000 job.scr
1235[ ].server.domain.com
```

Example 9-3: To submit a job array with indices 1, 3, 5 ... 999:

```
$ qsub -J 1-1000:2 job.scr
1236[ ].server.domain.com
```

9.4.3 File Staging for Job Arrays

When preparing files to be staged for a job array, plan on naming the files so that they match the index numbers of the subjobs. For example, `inputfile3` is meant to be used by the subjob with index value 3.

To stage files for job arrays, you use the same mechanism as for normal jobs, but include a variable to specify the subjob index. This variable is named `array_index`.

9.4.3.1 File Staging Syntax for Job Arrays

You can specify files to be staged in before the job runs and staged out after the job runs. Format:

```
qsub -W stagein=<stagein file list> -W stageout=<stageout file list>
```

You can use these as options to `qsub`, or as directives in the job script.

For both stagein and stageout, the *file list* has the form:

```
execution_path^array_index^@storage_hostname:storage_path^array_index^[...]
```

The name `execution_path<index number>` is the name of the file in the job's staging and execution directory (on the execution host). The `execution_path` can be relative to the job's staging and execution directory, or it can be an absolute path.

The '@' character separates the execution specification from the storage specification.

The name `storage_path<index number>` is the file name on the host specified by `storage_hostname`. For stagein, this is the location where the input files come from. For stageout, this is where the output files end up when the job is done. You must specify a `storage_hostname`. The name can be absolute, or it can be relative to your home directory on the remote machine.

For stagein, the direction of travel is **from** `storage_path` **to** `execution_path`.

For stageout, the direction of travel is **from** `execution_path` **to** `storage_path`.

When staging more than one set of filenames, separate the filenames with a comma and enclose the entire list in double quotes.

9.4.3.2 Job Array Staging Syntax on Windows

In Windows the stagein and stageout string must be contained in double quotes when using `^array_index^`.

Example of a stagein:

```
qsub -W stagein="foo.^array_index^@host-1:C:\WINNT\Temp\foo.^array_index^" -J 1-5 stage_script
```

Example of a stageout:

```
qsub -W stageout="C:\WINNT\Temp\foo.^array_index^@host-1:Q:\my_username\foo.^array_index^_out" -J 1-5 stage_script
```

9.4.3.3 Job Array File Staging Caveats

We recommend using an absolute pathname for the `storage_path`. Remember that the path to your home directory may be different on each machine, and that when using `sandbox = PRIVATE`, you may or may not have a home directory on all execution machines.

9.4.3.4 Examples of Staging for Job Arrays

Example 9-4: Simple example:

storage_path: store:/film

Data files used as input: frame1, frame2, frame3

execution_path: pix

Executable: a.out

For this example, a.out produces frame2.out from frame2.

```
#PBS -W stagein=pix/in/frame^array_index@store:/film/frame^array_index^
```

```
#PBS- W stageout=pix/out/frame^array_index^.out @store:/film/frame^array_index^.out
```

```
#PBS -J 1-3 a.out frame$PBS_ARRAY_INDEX ./in ./out
```

Note that the stageout statement is all one line, broken here for readability.

The result is that your directory named “film” contains the original files frame1, frame2, frame3, plus the new files frame1.out, frame2.out and frame3.out.

Example 9-5: In this example, we have a script named ArrayScript which calls scriptlet1 and scriptlet2.

All three scripts are located in /homedir/testdir.

```
#!/bin/sh
```

```
#PBS -N ArrayExample
```

```
#PBS -J 1-2
```

```
echo "Main script: index " $PBS_ARRAY_INDEX
```

```
/homedir/testdir/scriptlet$PBS_ARRAY_INDEX
```

In our example, scriptlet1 and scriptlet2 simply echo their names. We run ArrayScript using the qsub command:

qsub ArrayScript

Example 9-6: In this example, we have a script called StageScript. It takes two input files, dataX and extraX, and makes an output file, newdataX, as well as echoing which iteration it is on. The dataX and extraX files will be staged from inputs to work, then newdataX will be staged from work to outputs.

```
#!/bin/sh
```

```
#PBS -N StagingExample
```

```
#PBS -J 1-2
```

```
#PBS -W stagein="/homedir/work/data^array_index^
```

```
@host1:/homedir/inputs/data^array_index^, \
```

```
/homedir/work/extra^array_index^ \
```

```
@host1:/homedir/inputs/extra^array_index^"
```

```
#PBS -W stageout=/homedir/work/newdata^array_index^
```

```
@host1:/homedir/outputs/newdata^array_index^
```

```
echo "Main script: index " $PBS_ARRAY_INDEX
```

```
cd /homedir/work
```

```
cat data$PBS_ARRAY_INDEX extra$PBS_ARRAY_INDEX \
```

```
>> newdata$PBS_ARRAY_INDEX
```

Local path (execution directory):

```
/homedir/work
```

Remote host (data storage host):

```
host1
```

Remote path for inputs (original data files `dataX` and `extraX`):

`/homedir/inputs`

Remote path for results (output of computation `newdataX`):

`/homedir/outputs`

StageScript resides in `/homedir/testdir`. In that directory, we can run it by typing:

qsub StageScript

It will run in `/homedir`, our home directory, which is why the line

`"cd /homedir/work"`

is in the script.

Example 9-7: In this example, we have the same script as before, but we will run it in a staging and execution directory created by PBS. StageScript takes two input files, `dataX` and `extraX`, and makes an output file, `newdataX`, as well as echoing which iteration it is on. The `dataX` and `extraX` files will be staged from `inputs` to the staging and execution directory, then `newdataX` will be staged from the staging and execution directory to `outputs`.

```
#!/bin/sh
#PBS -N StagingExample
#PBS -J 1-2
#PBS -W stagein="data^array_index^ \
    @host1:/homedir/inputs/data^array_index^, \
    extra^array_index^ \
    @host1:/homedir/inputs/extra^array_index^"
#PBS -W stageout=newdata^array_index^ \
    @host1:/homedir/outputs/newdata^array_index^
echo "Main script: index " $PBS_ARRAY_INDEX
cat data$PBS_ARRAY_INDEX extra$PBS_ARRAY_INDEX \
    >> newdata$PBS_ARRAY_INDEX
```

Local path (execution directory): created by PBS; we don't know the name

Remote host (data storage host):

`host1`

Remote path for inputs (original data files `dataX` and `extraX`):

`/homedir/inputs`

Remote path for results (output of computation `newdataX`):

`/homedir/outputs`

StageScript resides in `/homedir/testdir`. In that directory, we can run it by typing:

qsub StageScript

It will run in the staging and execution directory created by PBS. See [section 4.2, "Input/Output File Staging", on page 37](#).

9.4.4 Filenames for Standard Output and Standard Error

The name for `stdout` for a subjob defaults to `<job name>.o<sequence number>.<index>`, and the name for `stderr` for a subjob defaults to `<job name>.e<sequence number>.<index>`.

Example 9-8: The job is named “fixgamma” and the sequence number is “1234”.

The subjob with index 7 is `1234[7].<server name>`. For this subjob, `stdout` and `stderr` are named `fixgamma.o1234.7` and `fixgamma.e1234.7`.

9.4.5 Job Array Dependencies

Job dependencies are supported for the following relationships:

- Between job arrays and job arrays
- Between job arrays and jobs
- Between jobs and job arrays

9.4.5.1 Caveats for Job Array Dependencies

Job dependencies are not supported for subjobs or ranges of subjobs.

9.4.6 Job Array Exit Status

The exit status of a job array is determined by the status of each of the completed subjobs. It is only available when all valid subjobs have completed. The individual exit status of a completed subjob is passed to the epilogue, and is available in the ‘E’ accounting log record of that subjob.

Table 9-3: Job Array Exit Status

Exit Status	Meaning
0	All subjobs of the job array returned an exit status of 0. No PBS error occurred. Deleted subjobs are not considered
1	At least 1 subjob returned a non-zero exit status. No PBS error occurred.
2	A PBS error occurred.

9.4.6.1 Making qsub Wait Until Job Array Finishes

Blocking `qsub` waits until the entire job array is complete, then returns the exit status of the job array.

9.4.7 Caveats for Submitting Job Arrays

9.4.7.1 No Interactive Job Submission of Job Arrays

Interactive submission of job arrays is not allowed.

9.5 Viewing Status of a Job Array

You can use the `qstat` command to query the status of a job array. The default output is to list the job array in a single line, showing the job array Identifier. You can combine options. To show the state of all running subjobs, use `-t -r`. To show the state of subjobs only, not job arrays, use `-t -J`.

Table 9-4: Job Array and Subjob Options to `qstat`

Option	Result
<code>-t</code>	Shows state of job array object and subjobs. Also shows state of jobs.
<code>-J</code>	Shows state only of job arrays.
<code>-p</code>	Prints the default display, with column for Percentage Completed. For a job array, this is the number of subjobs completed or deleted divided by the total number of subjobs. For a job, it is time used divided by time requested.

9.5.1 Example of Viewing Job Array Status

We run an example job and an example job array, on a machine with 2 processors:

`demoscript:`

```
#!/bin/sh
#PBS -N JobExample
sleep 60
```

`arrayscript:`

```
#!/bin/sh
#PBS -N ArrayExample
#PBS -J 1-5
sleep 60
```

We run these scripts using `qsub`:

```
qsub arrayscript
1235[ ].host
qsub demoscript
1236.host
```

We query using various options to `qstat`:

qstat

Job id	Name	User	Time Use	S	Queue
1235[].host	ArrayExample	user1	0	B	workq
1236.host	JobExample	user1	0	Q	workq

qstat -J

Job id	Name	User	Time Use	S	Queue
1235[].host	ArrayExample	user1	0	B	workq

qstat -p

Job id	Name	User	% done	S	Queue
1235[].host	ArrayExample	user1	0	B	workq
1236.host	JobExample	user1	--	Q	workq

qstat -t

Job id	Name	User	Time Use	S	Queue
1235[].host	ArrayExample	user1	0	B	workq
1235[1].host	ArrayExample	user1	00:00:00	R	workq
1235[2].host	ArrayExample	user1	00:00:00	R	workq
1235[3].host	ArrayExample	user1	0	Q	workq
1235[4].host	ArrayExample	user1	0	Q	workq
1235[5].host	ArrayExample	user1	0	Q	workq
1236.host	JobExample	user1	0	Q	workq

qstat -Jt

Job id	Name	User	Time Use	S	Queue
1235[1].host	ArrayExample	user1	00:00:00	R	workq
1235[2].host	ArrayExample	user1	00:00:00	R	workq
1235[3].host	ArrayExample	user1	0	Q	workq
1235[4].host	ArrayExample	user1	0	Q	workq
1235[5].host	ArrayExample	user1	0	Q	workq

After the first two subjobs finish:

qstat -Jtp

Job id	Name	User	% done	S	Queue
1235[1].host	ArrayExample	user1	100	X	workq
1235[2].host	ArrayExample	user1	100	X	workq
1235[3].host	ArrayExample	user1	--	R	workq
1235[4].host	ArrayExample	user1	--	R	workq
1235[5].host	ArrayExample	user1	--	Q	workq

qstat -pt

Job id	Name	User	% done	S	Queue
1235[].host	ArrayExample	user1	40	B	workq
1235[1].host	ArrayExample	user1	100	X	workq
1235[2].host	ArrayExample	user1	100	X	workq
1235[3].host	ArrayExample	user1	--	R	workq
1235[4].host	ArrayExample	user1	--	R	workq
1235[5].host	ArrayExample	user1	--	Q	workq
1236.host	JobExample	user1	--	Q	workq

Now if we wait until only the last subjob is still running:

qstat -rt

Job ID	Username	Queue	Jobname	SessID	NDS	TSK	Memory	Req'd Time	Req'd S	Elap Time
1235[5].host	user1	workq	ArrayExamp	3048	--	1	--	--	R	00:00
1236.host	user1	workq	JobExample	3042	--	1	--	--	R	00:00

qstat -Jrt

Job ID	Username	Queue	Jobname	SessID	NDS	TSK	Memory	Req'd Time	Req'd S	Elap Time
1235[5].host	user1	workq	ArrayExamp	048	--	1	--	--	R	00:01

9.6 Using PBS Commands with Job Arrays

The following table shows how you can or cannot use PBS commands with job arrays, subjobs or ranges:

Table 9-5: Using PBS Commands with Job Arrays

Command	Argument to Command		
	Array[: Array Object	Array[Range]: Specified Range of Subjobs	Array[Index] : Specified Subjob
qalter	Array object	erroneous	erroneous
qdel	Array object & Running subjobs	Running subjobs in specified range	Specified subjob
qhold	Array object & Queued subjobs	erroneous	erroneous
qmove	Array object & Queued subjobs	erroneous	erroneous
qmsg	erroneous	erroneous	erroneous
qorder	Array object	erroneous	erroneous
qrerun	Running and finished subjobs	Running subjobs in specified range	Specified subjob
qrls	Array object & Queued subjobs	erroneous	erroneous
qsig	Running subjobs	Running subjobs in specified range	Specified subjob
qstat	Array object	Specified range of subjobs	Specified subjob
tracejob	erroneous	erroneous	Specified subjob

9.6.1 Deleting a Job Array

The `qdel` command will take a job array identifier, subjob identifier or job array range. The indicated object(s) are deleted, including any currently running subjobs. Running subjobs are treated like running jobs. Subjobs not running are deleted and never run.

By default, one email is sent per deleted subjob, so deleting a job array of 5000 subjobs results in 5000 emails being sent, unless you are suppressing the number of emails sent. See [“-Wsuppress_email=<N>” on page 119 of the PBS Professional Reference Guide](#).

9.6.2 Altering a Job Array

The `qalter` command can only be used on a job array object, not on subjobs or ranges. Job array attributes are the same as for jobs.

9.6.3 Moving a Job Array

The `qmove` command can only be used with job array objects, not with subjobs or ranges. Job arrays can only be moved from one server to another if they are in the ‘*Q*’, ‘*H*’, or ‘*W*’ states, and only if there are no running subjobs. The state of the job array object is preserved in the move. The job array will run to completion on the new server.

As with jobs, a `qstat` on the server from which the job array was moved does not show the job array. A `qstat` on the job array object is redirected to the new server.

9.6.4 Holding a Job Array

The `qhold` command can only be used with job array objects, not with subjobs or ranges. A hold can be applied to a job array only from the ‘*Q*’, ‘*B*’ or ‘*W*’ states. This puts the job array in the ‘*H*’, held, state. If any subjobs are running, they will run to completion. No queued subjobs are started while in the ‘*H*’ state.

9.6.5 Releasing a Job Array

The `qrls` command can only be used with job array objects, not with subjobs or ranges. If the job array was in the ‘*Q*’ or ‘*B*’ state, it is returned to that state. If it was in the ‘*W*’ state, it is returned to that state, unless its waiting time was reached, in which case it goes to the ‘*Q*’ state.

9.6.6 Selecting Job Arrays

The default behavior of `qselect` is to return the job array identifier, without returning subjob identifiers.

The `qselect` command does not return any job arrays when the state selection (`-s`) option restricts the set to ‘*R*’, ‘*S*’, ‘*T*’ or ‘*U*’, because a job array will never be in any of these states. However, you can use `qselect` to return a list of subjobs by using the `-t` option.

You can combine options to `qselect`. For example, to restrict the selection to subjobs, use both the `-J` and the `-T` options. To select only running subjobs, use `-J -T -sR`.

Table 9-6: Options to `qselect` for Job Arrays

Option	Selects	Result
(none)	jobs, job arrays	Shows job and job array identifiers
-J	job arrays	Shows only job array identifiers
-T	jobs, subjobs	Shows job and subjob identifiers

9.6.7 Ordering Job Arrays in the Queue

The `qorder` command can only be used with job array objects, not on subjobs or ranges. This changes the queue order of the job array in association with other jobs or job arrays in the queue.

9.6.8 Requeueing a Job Array

The `qrerun` command will take a job array identifier, subjob identifier or job array range. If a job array identifier is given as an argument, it is returned to its initial state at submission time, or to its altered state if it has been qaltered. All of that job array's subjobs are requeued, which includes those that are currently running, and those that are completed and deleted. If a subjob or range is given, those subjobs are requeued as jobs would be.

9.6.9 Signaling a Job Array

If a job array object, subjob or job array range is given to `qsig`, all currently running subjobs within the specified set are sent the signal.

9.6.10 Sending Messages to Job Arrays

The `qmsg` command is not supported for job arrays.

9.6.11 Getting Log Data on Job Arrays

The `tracejob` command can be run on job arrays and individual subjobs. When `tracejob` is run on a job array or a subjob, the same information is displayed as for a job, with additional information for a job array. Note that subjobs do not exist until they are running, so `tracejob` will not show any information until they are. When `tracejob` is run on a job array, the information displayed is only that for the job array object, not the subjobs. Job arrays themselves do not produce any MoM log information. Running `tracejob` on a job array gives information about why a subjob did not start.

9.6.12 Caveats for Using PBS Commands with Job Arrays

9.6.12.1 Shells and PBS Commands with Job Arrays

Some shells such as `csh` and `tcsh` use the square bracket (“[”, “]”) as a metacharacter. When using one of these shells, and a PBS command taking subjobs, job arrays or job array ranges as arguments, the subjob, job array or job array range must be enclosed in double quotes.

9.6.12.2 No `xpbs` Command for Job Arrays

`xpbs` does not support job arrays.

9.7 Job Array Caveats

9.7.1 Job Arrays Required to be Rerunnable

Job arrays are required to be rerunnable, and are rerunnable by default.

9.7.2 Resources Same for All Subjobs

You cannot combine jobs into an array that have different hardware requirements, i.e. different select statements.

9.7.3 Checkpointing Not Supported for Job Arrays

Checkpointing is not supported for job arrays. On systems that support checkpointing, subjobs are not checkpointed, instead they run to completion.

Working with PBS Jobs

10.1 Current vs. Historical Jobs

PBS Professional can provide job history information, including what the submission parameters were, whether the job started execution, whether execution succeeded, whether staging out of results succeeded, and which resources were used.

PBS can keep job history for jobs which have finished execution, were deleted, or were moved to another server.

10.1.1 Definitions

Moved jobs

Jobs which were moved to another server

Finished jobs

Jobs whose execution is done, for any reason:

- Jobs which finished execution successfully and exited
- Jobs terminated by PBS while running
- Jobs whose execution failed because of system or network failure
- Jobs which were deleted before they could start execution

10.1.2 Job History Information

PBS can keep all job attribute information, including the following:

- Submission parameters
- Whether the job started execution
- Whether execution succeeded
- Whether staging out of results succeeded
- Which resources were used

PBS keeps job history for the following jobs:

- Jobs that have finished execution
- Jobs that were deleted
- Jobs that were moved to another server

The job history for finished and moved jobs is preserved and available for the specified duration. After the duration has expired, PBS deletes the job history information and it is no longer available. The state of a finished job is F , and the state of a moved job is M . See [“Job States” on page 313 of the PBS Professional Reference Guide](#).

Subjobs are not considered finished jobs until the parent array job is finished, which happens when all of its subjobs have terminated execution.

10.1.2.1 Working With Moved Jobs

You can use the following commands with moved jobs. They will function as they do with normal jobs.

```
qalter
qhold
qmove
qmsg
qorder
qrerun
qrsls
qrun
qsig
```

10.1.2.2 PBS Commands and Finished Jobs

The commands listed above cannot be used with finished jobs, whether they finished at the local server or a remote server. These jobs are no longer running; PBS is storing their information, and this information cannot be altered. Trying to use one of the above commands with a finished job results in the following error message:

```
<command name>: Job <job ID> has finished
```

10.2 Modifying Job Attributes

Most attributes can be changed by the owner of the job (or a manager or operator) while the job is still queued. However, once a job begins execution, the only values that can be modified are `cputime`, `walltime`, and `run_count`. These can only be reduced.

When the `qalter -l` option is used to alter the resource list of a queued job, it is important to understand the interactions between altering the select directive and job limits.

If the job was submitted with an explicit `"-l select="`, then vnode-level resources must be `qalter`d using the `"-l select="` form. In this case a vnode level resource RES cannot be `qalter`d with the `"-l <resource>"` form.

For example:

Submit the job:

```
% qsub -l select=1:ncpus=2:mem=512mb jobscript
```

Job's ID is 230

`qalter` the job using `"-l RES"` form:

```
% qalter -l ncpus=4 230
```

Error reported by `qalter`:

```
qalter: Resource must only appear in "select"
specification when select is used: ncpus 230
```

`qalter` the job using the "-l select=" form:

```
% qalter -l select=1:ncpus=4:mem=512mb 230
```

No error reported by `qalter`:

```
%
```

10.2.1 Changing the Selection Directive

If the selection directive is altered, the job limits for any consumable resource in the directive are also modified.

For example, if a job is queued with the following resource list:

```
select=2:ncpus=1:mem=5gb
```

job limits are set to `ncpus=2`, `mem=10gb`.

If the select statement is altered to request:

```
select=3:ncpus=2:mem=6gb
```

then the job limits are reset to `ncpus=6` and `mem=18gb`

10.2.2 Changing the Job-wide Limit

If the job-wide limit is modified, the corresponding resources in the selection directive are not modified. It would be impossible to determine where to apply the changes in a compound directive.

Reducing a job-wide limit to a new value less than the sum of the resource in the directive is strongly discouraged. This may produce a situation where the job is aborted during execution for exceeding its limits. The actual effect of such a modification is not specified.

A job's walltime may be altered at any time, except when the job is in the *Exiting* state, regardless of the initial value.

If a job is queued, requested modifications must still fit within the queue's and server's job resource limits. If a requested modification to a resource would exceed the queue's or server's job resource limits, the resource request will be rejected.

Resources are modified by using the -l option, either in chunks inside of selection statements, or in job-wide modifications using `resource_name=value` pairs. The selection statement is of the form:

```
-l select=[N:]chunk[+[N:]chunk ...]
```

where N specifies how many of that chunk, and a chunk is of the form:

```
resource_name=value[:resource_name=value ...]
```

Job-wide `resource_name=value` modifications are of the form:

```
-l resource_name=value[,resource_name=value ...]
```

Placement of jobs on vnodes is changed using the place statement:

```
-l place=modifier[:modifier]
```

where *modifier* is any combination of *group*, *excl*, *exclhost*, and/or one of *free*|*pack*|*scatter*|*vscatter*.

The usage syntax for `qalter` is:

```
qalter job-resources job-list
```

The following examples illustrate how to use the `qalter` command. First we list all the jobs of a particular user. Then we modify two attributes as shown (increasing the wall-clock time from 20 to 25 minutes, and changing the job name from “airfoil” to “engine”):

```
qstat -u barry
```

Job ID	User	Queue	Jobname	Sess	NDS	TSK	Mem	Req'd Time	Elap Time
51.south	barry	workq	airfoil	930	--	1	--	0:16 R	0:01
54.south	barry	workq	airfoil	--	--	1	--	0:20 Q	--

```
qalter -l walltime=20:00 -N engine 54
```

```
qstat -a 54
```

Job ID	User	Queue	Jobname	Sess	NDS	TSK	Mem	Req'd Time	Elap Time
54.south	barry	workq	engine	--	--	1	--	0:25 Q	--

To alter a job attribute via `xpbs`, first select the job(s) of interest, and then click on *modify* button. Doing so will bring up the *Modify Job Attributes* dialog box. From this window you may set the new values for any attribute you are permitted to change. Then click on the *confirm modify* button at the lower left of the window. The `xpbs` command is **deprecated**.

The `qalter` command can be used on job arrays, but not on subjobs or ranges of subjobs. When used with job arrays, any job array identifiers must be enclosed in double quotes, e.g.:

```
qalter -l walltime=25:00 "1234[.].south"
```

You cannot use the `qalter` command (or any other command) to alter a custom resource which has been created to be invisible or unrequestable. See [section 5.3.8, “Caveats and Restrictions on Requesting Resources”, on page 60](#).

For more information, see [“qalter” on page 108 of the PBS Professional Reference Guide](#).

10.2.2.1 Caveats

Be careful when using a Boolean resource as a job-wide limit.

10.3 Deleting Jobs

PBS provides the `qdel` command for deleting jobs. The `qdel` command deletes jobs in the order in which their job identifiers are presented to the command. A batch job may be deleted by its owner, a PBS operator, or a PBS administrator. Unless you are an administrator or an operator, you can delete only your own jobs.

To delete a queued, held, running, or suspended job:

```
qdel <job ID>
```

Example:

```
qdel 51
```

```
qdel 1234[.].server
```

Job array identifiers must be enclosed in double quotes.

10.3.1 Deleting Jobs with Force

You can delete a job whether or not its execution host is reachable, and whether or not it is in the process of provisioning:

```
qdel -W force <job ID>
```

10.3.2 Deleting Finished Jobs

By default, the `qdel` command does not affect finished jobs. You can use the `qdel -x` option to delete job histories. This option also deletes any specified jobs that are queued, running, held, suspended, finished, or moved. When you use this, you are deleting the job and its history in one step. If you use the `qdel` command without the `-x` option, you delete the job, but not the job history, and you cannot delete a finished job.

To delete a finished job, whether or not it was moved:

```
qdel -x <job ID>
```

If you try to delete a finished job without the `-x` option, you will get the following error:

```
qdel: Job <jobid> has finished
```

10.3.3 Deleting Moved Jobs

You can use the `qdel -x` option to delete jobs that are queued, running, held, suspended, finished, or moved.

To delete a job that was moved:

```
qdel <job ID sequence number>.<original server>
```

To delete a job that was moved, and then finished:

```
qdel -x <job ID>
```

10.3.4 Restricting Number of Emails

By default, mail is sent for each job or subjob you delete. Use the following option to `qdel` to specify a limit on emails sent:

```
qdel -Wsuppress_email=<N>
```

See [section 3.5.1.3, “Restricting Number of Job Deletion Emails”, on page 31](#).

10.3.5 Deleting a Job Using xpbs

The `xpbs` command is **deprecated**.

To delete a job using `xpbs`, first select the job(s) of interest, then click the *delete* button.

10.4 Sending Messages to Jobs

To send a message to a job is to write a message string into one or more output files of the job. Typically this is done to leave an informative message in the output of the job. Such messages can be written using the `qmsg` command.

You can send messages to running jobs only.

The usage syntax of the `qmsg` command is:

```
qmsg [-E ][-O ] message_string job_identifier
```

Example:

```
qmsg -O "output file message" 54
qmsg -O "output file message" "1234[.server"
```

Job array identifiers must be enclosed in double quotes.

The `-E` option writes the message into the error file of the specified job(s). The `-O` option writes the message into the output file of the specified job(s). If neither option is specified, the message will be written to the error file of the job.

The first operand, *message_string*, is the message to be written. If the string contains blanks, the string must be quoted. If the final character of the string is not a newline, a newline character will be added when written to the job's file. All remaining operands are *job_identifiers* which specify the jobs to receive the message string. For example:

```
qmsg -E "hello to my error (.e) file" 55
qmsg -O "hello to my output (.o) file" 55
qmsg "this too will go to my error (.e) file" 55
```

To send a message to a job using `xpbs`, first select the job(s) of interest, then click the *msg* button. Doing so will launch the *Send Message to Job* dialog box. From this window, you may enter the message you wish to send and indicate whether it should be written to the standard output or the standard error file of the job. Click the *Send Message* button to complete the process. The `xpbs` command is **deprecated**.

10.5 Sending Signals to Jobs

You can use the `qsig` command to send a signal to your job. The signal is sent to all of the job's processes.

Usage syntax of the `qsig` command is:

```
qsig [ -s signal ] job_identifier
```

Job array *job_identifiers* must be enclosed in double quotes.

If the `-s` option is not specified, `SIGTERM` is sent. If the `-s` option is specified, it declares which *signal* is sent to the job. The *signal* argument is either a signal name, e.g. `SIGKILL`, the signal name without the *SIG* prefix, e.g. `KILL`, or an unsigned signal number, e.g. `9`. The signal name `SIGNULL` is allowed; the server will send the signal 0 to the job which will have no effect. Not all signal names will be recognized by `qsig`. If it doesn't recognize the signal name, try issuing the signal number instead. The request to signal a batch job will be rejected if:

- You are not authorized to signal the job
- The job is not in the running state
- The requested signal is not supported by the execution host
- The job is exiting
- The job is provisioning

Two special signal names, "suspend" and "resume", (note, all lower case), are used to suspend and resume jobs. When suspended, a job continues to occupy system resources but is not executing and is not charged for walltime. Manager or operator privilege is required to suspend or resume a job.

The signal `TERM` is useful, because it is ignored by shells, but you can trap it and do useful things such as write out status.

The three examples below all send a signal 9 (`SIGKILL`) to job 34:

```
qsig -s SIGKILL 34
qsig -s KILL 34
```

If you want to trap the signal in your job script, the signal must be trapped by all of the job's shells.

On most Linux systems the command "`kill -l`" (that's 'minus ell') will list all the available signals.

10.5.1 Using `xpbs` to Signal a Job

The `xpbs` command is **deprecated**.

To send a signal to a job using `xpbs`, first select the job(s) of interest, then click the *signal* button. Doing so will launch the *Signal Running Job* dialog box.

From this window, you may click on any of the common signals, or you may enter the signal number or signal name you wish to send to the job. Click the *Signal* button to complete the process.

10.6 Changing Order of Jobs

PBS provides the `qorder` command to change the order of two jobs, within or across queues. To order two jobs is to exchange the jobs' positions in the queue or queues in which the jobs reside. If job1 is at position 3 in queue A and job2 is at position 4 in queue B, `qordering` them will result in job1 being in position 4 in queue B and job2 being in position 3 in queue A.

No attribute of the job (such as **Priority**) is changed. The impact of changing the order within the queue(s) is dependent on local job scheduling policy; contact your systems administrator for details.

Usage of the `qorder` command is:

```
qorder job_identifier1 job_identifier2
```

Job array identifiers must be enclosed in double quotes.

Both operands are *job_identifiers* which specify the jobs to be exchanged.

```
qstat -u bob
```

Job ID	User	Queue	Jobname	Sess	NDS	TSK	Mem	Time	Req'd	Elap
-----	-----	-----	-----	----	----	----	----	-----	-----	-----
54.south	bob	workq	twinkie	--	--	1	--	0:20	Q	--
63[.south	bob	workq	airfoil	--	--	1	--	0:13	Q	--

```
qorder 54 "63[."
```

```
qstat -u bob
```

Job ID	User	Queue	Jobname	Sess	NDS	TSK	Mem	Time	Req'd	Elap
-----	-----	-----	-----	----	----	----	----	-----	-----	-----
63[.south	bob	workq	airfoil	--	--	1	--	0:13	Q	--
54.south	bob	workq	twinkie	--	--	1	--	0:20	Q	--

To change the order of two jobs using `xpbs`, select the two jobs, and then click the *order* button. The `xpbs` command is **deprecated**.

10.6.1 Restrictions

- The two jobs must be located at the same server, and both jobs must be owned by you. However, a PBS Manager or Operator can exchange any jobs.
- A job in the running state cannot be reordered.
- The `qorder` command can be used with entire job arrays, but not on subjobs or ranges. Reordering a job array changes the queue order of the job array in relation to other jobs or job arrays in the queue.

10.7 Moving Jobs Between Queues

PBS provides the `qmove` command to move jobs between different queues (even queues on different servers). To move a job is to remove the job from the queue in which it resides and instantiate the job in another queue.

A job in the running state cannot be moved.

The usage syntax of the `qmove` command is:

```
qmove destination job_identifier(s)
```

Job array *job_identifiers* must be enclosed in double quotes.

The first operand is the new destination for

```
queue
@server
queue@server
```

If the *destination* operand describes only a queue, then `qmove` will move jobs into the queue of the specified name at the job's current server. If the *destination* operand describes only a server, then `qmove` will move jobs into the default queue at that server. If the *destination* operand describes both a queue and a server, then `qmove` will move the jobs into the specified queue at the specified server. All following operands are *job_identifiers* which specify the jobs to be moved to the new *destination*.

To move jobs between queues or between servers using `xpbs`, select the job(s) of interest, and then click the move button. Doing so will launch the Move Job dialog box from which you can select the queue and/or server to which you want the job(s) moved. The `xpbs` command is **deprecated**.

The `qmove` command can only be used with job array objects, not with subjobs or ranges. Job arrays can only be moved from one server to another if they are in the 'Q', 'H', or 'W' states, and only if there are no running subjobs. The state of the job array object is preserved in the move. The job array will run to completion on the new server.

As with jobs, a `qstat` on the server from which the job array was moved will not show the job array. A `qstat` on the job array object will be redirected to the new server.

The subjob accounting records will be split between the two servers.

Checking Job & System Status

11.1 Viewing Job Status

You can use the `qstat` command to view job information in the following formats:

- Basic format: minimal summary of jobs
- Alternate format: intermediate listing of job information
- Long format: shows all information about jobs

You can see only the information for which you have the required privilege.

We discuss each format in the following sections. See [“qstat” on page 165 of the PBS Professional Reference Guide](#).

By default, `qstat` displays information for queued or running jobs only. However, you can tell `qstat` to display information for all jobs, whether they are running, queued, finished, or moved; we cover this in this chapter. Job history is kept for a period defined by your administrator.

Summary of usage:

```
qstat [-E] [-J] [-p] [-t] [-x] [[ job_identifier | destination ] ...]
```

```
qstat [-E] -f [-J] [-p] [-t] [-x] [[ job_identifier | destination ] ...]
```

```
qstat [-a [-w] | -H | -i | -r ] [-E] [-G|-M] [-J] [-n [-l] [-w]] [-s [-l] [-w]] [-t] [-T [-w]] [-u user] [[job_id | destination] ...]
```

```
qstat -Q [-f] [ destination... ]
```

```
qstat -q [-G|-M] [ destination... ]
```

```
qstat -B [-f] [ server_name... ]
```

```
qstat --version
```

11.1.1 Specifying Jobs to View

You can specify that you want information for a job identifier, a list of job identifiers, or all of the jobs at a destination.

To specify a job identifier, it must be in the following form:

```
sequence_number[.server_name][@server]
```

where `sequence_number.server_name` is the job identifier assigned at submission. If you do not specify `server_name`, the default server is used. If `@server` is supplied, the request will be for the job identifier currently at that server.

If you specify a destination identifier, it takes one of the following three forms:

```
queue
```

```
@server
```

```
queue@server
```

If you specify `queue`, the request is for status of all jobs in that queue at the default server.

If you use the `@server` form, the request is for status of all jobs at that server.

If you specify a full destination identifier, `queue@server`, the request is for status of all jobs in the named `queue` at the named `server`.

11.1.2 Viewing Basic Job Status

You can use the `qstat` command to view basic job status, in the default format.

Syntax for simple form and with options:

qstat

qstat [-p] [-J] [-t] [-x] [[job_identifier | destination] ...]

The default display shows the following information:

- The job identifier assigned by PBS
- The job name given by the submitter
- The job owner
- The CPU time used
- The job state; see [“Job States” on page 313 of the PBS Professional Reference Guide](#).
- The queue in which the job resides

The following example illustrates the default display of `qstat`.

```
qstat
Job id   Name      User      Time Use S Queue
-----
16.south aims14    user1      0 H workq
18.south aims14    user1      0 W workq
26.south airfoil   barry     00:21:03 R workq
27.south airfoil   barry     21:09:12 R workq
28.south myjob     user1      0 Q workq
29.south tns3d     susan      0 Q workq
30.south airfoil   barry      0 Q workq
31.south seq_35_3 donald     0 Q workq
```

11.1.3 Viewing Job Status in Alternate Format

You can use the `qstat` command to view more detail than the basic job information, in the alternate format.

Syntax for simple form and with options:

qstat -a

qstat -a [-w] | -H | -i | -r [-G | -M] [-J] [-n [-l] [-w]] [-s [-l] [-w]] [-t] [-T [-w]] [-u user_list] [[job_identifier | destination] ...]

The alternate display shows the following fields:

- Job ID
- Job owner
- Queue in which job resides
- Job name
- Session ID (only appears when job is running)
- Number of chunks or vnodes requested
- Number of CPUs requested
- Amount of memory requested
- Amount of CPU time requested, if CPU time requested; if not, amount of wall clock time requested
- State of job
- Amount of CPU time elapsed, if CPU time requested; if not, amount of wall clock time elapsed

qstat -a

										Req'd	Elap
Job ID	User	Queue	Jobname	Ses	NDS	TSK	Mem	Time	S	Time	
-----	-----	-----	-----	---	---	---	---	---	-	---	---
16.south	user1	workq	aims14	--	--	1	--	0:01	H	--	
18.south	user1	workq	aims14	--	--	1	--	0:01	W	--	
51.south	barry	workq	airfoil	930	--	1	--	0:13	R	0:01	
52.south	user1	workq	myjob	--	--	1	--	0:10	Q	--	
53.south	susan	workq	tns3d	--	--	1	--	0:20	Q	--	
54.south	barry	workq	airfoil	--	--	1	--	0:13	Q	--	
55.south	donald	workq	seq_35_	--	--	1	--	2:00	Q	--	

11.1.3.1 Display Size in Gigabytes

The “-G” option to `qstat` displays all jobs at the requested or default server using the alternative display, showing all size information in gigabytes (GB) rather than the default of smallest displayable units. Note that if the size specified is less than 1 GB, then the amount is rounded up to 1 GB. For example:

qstat -G

host1:

										Req'd	Req'd	Elap
Job ID	User	Queue	Jobname	Sess	NDS	TSK	Mem	Time	S	Time		
-----	-----	-----	-----	---	---	---	---	---	-	---	---	---
43.host1	user1	workq	STDIN	4693	1	1	--	--	R	00:05		
44[.host1	user1	workq	STDIN	--	1	1	--	--	Q	--		
45.host1	user1	workq	STDIN	--	1	1	1gb	--	Q	--		

11.1.3.2 Display Size in Megawords

The “-M” option to `qstat` displays all jobs at the requested (or default) server using the alternative display, showing all size information in megawords (MW) rather than the default of smallest displayable units. A word is considered to be 8 bytes. For example:

qstat -M

host1:

Job ID	User	Queue	Jobname	Sess	NDS	TSK	Req'd Mem	Req'd Time	Elap S	Time
43.host1	user1	workq	STDIN	4693	1	1	--	--	R	00:05
44[].host1	user1	workq	STDIN	--	1	1	--	--	Q	--
45.host1	user1	workq	STDIN	--	1	1	25mw	--	Q	--

11.1.4 Viewing Job Status in Long Format

You can use the `qstat` command to view all of the information about a job, including values for its attributes and resources, in the long format.

Syntax for simple form and with options:

`qstat -f`

`qstat -f [-p] [-J] [-t] [-x] [[job_identifier | destination] ...]`

The long format shows the following fields, including job attributes. See [“Job Attributes” on page 290 of the PBS Professional Reference Guide](#) for a description of attributes:

```
qstat -f 13
Job Id: 13.host1
  Job_Name = STDIN
  Job_Owner = user1@host2
  resources_used.cputpercent = 0
  resources_used.cput = 00:00:00
  resources_used.mem = 2408kb
  resources_used.ncpus = 1
  resources_used.vmem = 12392kb
  resources_used.walltime = 00:01:31
  job_state = R
  queue = workq
  server = host1
  Checkpoint = u
  ctime = Thu Apr  2 12:07:05 2010
  Error_Path = host2:/home/user1/STDIN.e13
  exec_host = host2/0
  exec_vnode = (host3:ncpus=1)
  Hold_Types = n
  Join_Path = n
  Keep_Files = n
  Mail_Points = a
  mtime = Thu Apr  2 12:07:07 2010
  Output_Path = host2:/home/user1/STDIN.o13
  Priority = 0
  qtime = Thu Apr  2 12:07:05 2010
  Rerunable = True
  Resource_List.ncpus = 1
  Resource_List.nodect = 1
  Resource_List.place = free
  Resource_List.select = host=host3
  stime = Thu Apr  2 12:07:08 2010
  session_id = 32704
  jobdir = /home/user1
  substate = 42
  Variable_List = PBS_O_HOME=/home/user1,PBS_O_LANG=en_US.UTF-8,
    PBS_O_LOGNAME=user1,
    PBS_O_PATH=/opt/gnome/sbin:/root/bin:/usr/local/bin:/usr/bin:/usr/X11R
    6/bin:/bin:/usr/games:/opt/gnome/bin:/opt/kde3/bin:/usr/lib/mit/bin:/us
    r/lib/mit/sbin,PBS_O_MAIL=/var/mail/root,PBS_O_SHELL=/bin/bash,
    PBS_O_HOST=host2,PBS_O_WORKDIR=/home/user1,PBS_O_SYSTEM=Linux,
    PBS_O_QUEUE=workq
  comment = Job run at Thu Apr 02 at 12:07 on (host3:ncpus=1)
  alt_id = <dom0:JobID xmlns:dom0="http://schemas.microsoft.com/HPCS2008/hpcb
```

```

p">149</dom0:JobID>
etime = Thu Apr  2 12:07:05 2010
Submit_arguments = -lselect=host=host3 -- ping -n 100 127.0.0.1
executable = <jsdl-hpcpa:Executable>ping</jsdl-hpcpa:Executable>
argument_list = <jsdl-hpcpa:Argument>-n</jsdl-hpcpa:Argument><jsdl-hpcpa:Ar
gument>100</jsdl-hpcpa:Argument><jsdl-hpcpa:Argument>127.0.0.1</jsdl-hp
cpa:Argument>

```

11.1.4.1 Path Display under Windows

When you view a job in long format that was submitted from a mapped drive, PBS displays the UNC path for the job's Output_Path, Error_Path attributes, and the value for PBS_O_WORKDIR in the job's Variable_List attribute.

When you view a job in long format that was submitted using UNC paths for output and error files, PBS displays the UNC path for the job's Output_Path and Error_Path attributes.

11.1.5 Listing Jobs by User

The “-u” option to `qstat` displays jobs owned by any of a list of user names you specify.

Syntax:

```
qstat -u user_name[@host][,user_name[@host],...]
```

Host names are not required, and may be “wild carded” on the left end, e.g. “*.mydomain.com”. *user_name* without a “@host” is equivalent to “*user_name@**”, that is at any host.

```
qstat -u user1
```

Job ID	User	Queue	Jobname	Sess	NDS	TSK	Mem	Req'd Time	Elap Time
16.south	user1	workq	aims14	--	--	1	--	0:01 H	--
18.south	user1	workq	aims14	--	--	1	--	0:01 W	--
52.south	user1	workq	my_job	--	--	1	--	0:10 Q	--

```
qstat -u user1,barry
```

Job ID	User	Queue	Jobname	Sess	NDS	TSK	Mem	Req'd Time	Elap Time
51.south	barry	workq	airfoil	930	--	1	--	0:13 R	0:01
52.south	user1	workq	my_job	--	--	1	--	0:10 Q	--
54.south	barry	workq	airfoil	--	--	1	--	0:13 Q	--

11.1.6 Listing Running Jobs

The “-r” option to `qstat` displays the status of all running jobs at the (optionally specified) PBS server. Running jobs include those that are running and suspended. One line of output is generated for each job reported, and the information is presented in the alternative display. For example:

```
qstat -r
host1:
Job ID  User  Queue Jobname Sess NDS TSK Mem  Req'd Req'd  Elap
      Time S  Time
-----
43.host1 user1 workq STDIN  4693  1  1  --   --  R  00:00
```

11.1.7 Listing Non-Running Jobs

The “-i” option to `qstat` displays the status of all non-running jobs at the (optionally specified) PBS server. Non-running jobs include those that are queued, held, and waiting. One line of output is generated for each job reported, and the information is presented in the alternative display (see description above). For example:

```
qstat -i
host1:
Job ID  User  Queue Jobname Sess NDS TSK Mem  Req'd Req'd  Elap
      Time S  Time
-----
44[ ].host1 user1 workq STDIN  --  1  1  --   --  Q  --
```

11.1.8 Listing Hosts Assigned to Jobs

The “-n” option to `qstat` displays the hosts allocated to any running job at the (optionally specified) PBS server, in addition to the other information presented in the alternative display. The host information is printed immediately below the job (see job 51 in the example below), and includes the host name and number of virtual processors assigned to the job (i.e. “south/0”, where “south” is the host name, followed by the virtual processor(s) assigned.). A text string of “-” is printed for non-running jobs. Notice the differences between the queued and running jobs in the example below:

```
qstat -n
Job ID  User  Queue Jobname Sess NDS TSK Mem  Req'd Elap
      Time S  Time
-----
16.south user1 workq aims14  --  --  1  --  0:01 H  ----
18.south user1 workq aims14  --  --  1  --  0:01 W  ----
51.south barry workq airfoil  930  --  1  --  0:13 R  0:01 south/0
52.south user1 workq my_job  --  --  1  --  0:10 Q  ----
```

11.1.9 Displaying Job Comments

The “-s” option to `qstat` displays the job comments, in addition to the other information presented in the alternative display. The job comment is printed immediately below the job. By default the job comment is updated by the Scheduler with the reason why a given job is not running, or when the job began executing. A text string of “--” is printed for jobs whose comment has not yet been set. The example below illustrates the different type of messages that may be displayed:

```
qstat -s
```

Job ID	User	Queue	Jobname	Sess	NDS	TSK	Mem	Time	Req'd	Elap
16.south	user1	workq	aims14	--	--	1	--	0:01	H	--
Job held by user1 on Wed Aug 22 13:06:11 2004										
18.south	user1	workq	aims14	--	--	1	--	0:01	W	--
Waiting on user requested start time										
51.south	barry	workq	airfoil	930	--	1	--	0:13	R	0:01
Job run on host south - started Thu Aug 23 at 10:56										
52.south	user1	workq	my_job	--	--	1	--	0:10	Q	--
Not Running: No available resources on nodes										
57.south	susan	workq	solver	--	--	2	--	0:20	Q	--
--										

11.1.10 Showing State of Job, Job Array or Subjob

The “-t” option to `qstat` will show the state of a job, a job array object, and all non-X subjobs.

The “-J” option to `qstat` will show only the state of job arrays.

The combination of “-J” and “-t” options to `qstat` will show only the state of subjobs.

For example:

```
qstat -t
```

Job ID	Name	User	Time Use	S	Queue
44[].host1	STDIN	user1	0	B	workq
44[1].host1	STDIN	user1	00:00:00	R	workq
44[2].host1	STDIN	user1	0	Q	workq
44[3].host1	STDIN	user1	0	Q	workq

```
qstat -J
```

Job ID	Name	User	Time Use	S	Queue
44[].host1	STDIN	user1	0	B	workq

```
$ qstat -Jt
```

Job ID	Name	User	Time Use	S	Queue
44[1].host1	STDIN	user1	00:00:00	R	workq
44[2].host1	STDIN	user1	0	Q	workq
44[3].host1	STDIN	user1	0	Q	workq

11.1.11 Printing Job Array Percentage Completed

The “-p” option to `qstat` prints the default display, with a column for Percentage Completed. For a job array, this is the number of subjobs completed and deleted, divided by the total number of subjobs. For example:

```
qstat -p
Job ID      Name      User      % done  S  Queue
-----
44[ ].host1 STDIN    user1      40    B  workq
```

11.1.12 Viewing Job Start Time

There are two ways you can find the job’s start time. If the job is still running, you can do a `qstat -f` and look for the `stime` attribute. If the job has finished, you look in the accounting log for the `S` record for the job. For an array job, only the `S` record is available; array jobs do not have a value for the `stime` attribute.

11.1.13 Viewing Estimated Start Times For Jobs

You can view the estimated start times and vnodes of jobs using the `qstat` command. If you use the `-T` option to `qstat` when viewing job information, the *Elap Time* field is replaced with the *Est Start* field. Running jobs are shown above queued jobs.

If the estimated start time or vnode information is invisible to unprivileged users, no estimated start time or vnode information is available via `qstat`.

Example output:

```
qstat -T
Job ID  Username Queue Jobname SessID NDS TSK Memory Req'd Req'd Est
-----
5.host1 user1  workq  foojob 12345  1  1 128mb 00:10 R  --
9.host1 user1  workq  foojob  --  1  1 128mb 00:10 Q 11:30
10.host1 user1  workq  foojob  --  1  1 128mb 00:10 Q Tu 15
7.host1  user1  workq  foojob  --  1  1 128mb 00:10 Q Jul
8.host1  user1  workq  foojob  --  1  1 128mb 00:10 Q 2010
11.host1 user1  workq  foojob  --  1  1 128mb 00:10 Q >5yrs
13.host1 user1  workq  foojob  --  1  1 128mb 00:10 Q  --
```

If the start time for a job cannot be estimated, the start time behaves as if it is unset. For `qstat -T`, the start time appears as a question mark (“?”). for `qstat -f`, the start time appears as a time in the past.

11.1.13.1 Why Does Estimated Start Time Change?

The estimated start time for your job may change for the following reasons:

- Changes to the system, such as vnodes going down, or the administrator offlining vnodes
- A higher priority job coming into the system, or a shift in priority of the existing jobs

11.1.14 Viewing Job Status in Wide Format

The `-w qstat` option displays job status in wide format. The total width of the display is extended from 80 characters to 120 characters. The Job ID column can be up to 30 characters wide, while the Username, Queue, and Jobname column can be up to 15 characters wide. The SessID column can be up to eight characters wide, and the NDS column can be up to four characters wide.

Note: You can use this option only with the `-a`, `-n`, or `-s qstat` options.

11.1.15 Viewing Information for Finished and Moved Jobs

You can view information for finished and moved jobs in the same way as for queued and running jobs, as long as the job history is still being stored by PBS.

The `-x` option to the `qstat` command allows you to see information for all jobs, whether they are running, queued, finished or moved. This information is presented in standard format.

You can view the history for selected sets of jobs:

Linux:

```
qstat -fx `qselect -x -s "MF"`
```

Windows:

```
for /F "usebackq" %%j in (`"%Program Files\ PBSPro\ exec\ bin\qselect" -x -s MF`)
do ("%Program Files\PBS Pro\exec\bin\qstat" -fx %%j)
```

11.1.15.1 Getting Information on Jobs Moved to Another Server

If your job is running at another server, you can use the `qstat` command to see its status. If your site is using peer scheduling, your job may be moved to a server that is not your default server. In this case, to see information on your job, you can use any of the following methods:

- Use `qstat -x` to see information about all jobs, whether running, queued, finished, or moved; you can specify job IDs
- Give the job ID as an argument to `qstat`. If you use only “`qstat`”, your job will not appear to exist. For example: you submit a job to ServerA, and it returns the job ID as “123.ServerA”. Then 123.ServerA is moved to ServerB. In this case, use

```
qstat 123
```

or

```
qstat 123.ServerA
```

to get information about your job. ServerA will query ServerB for the information. To list all jobs at ServerB, you can use:

```
qstat @ServerB
```

If you use “`qstat`” without the job ID, the job will not appear to exist.

11.1.15.2 Job History In Standard Format

You can use the `-x` option to the `qstat` command to see information for finished, moved, queued, and running jobs, in standard format.

Usage:

qstat -x

Displays information for queued, running, finished, and moved jobs, in standard format.

qstat -x <job ID>

Displays information for a job, regardless of its state, in standard format.

Example 11-1: Showing finished and moved jobs with queued and running jobs:

qstat -x

Job id	Name	User	Time Use	S	Queue
-----	-----	-----	-----	---	-----
101.server1	STDIN	user1	00:00:00	F	workq
102.server1	STDIN	user1	00:00:00	M	destq@server2
103.server1	STDIN	user1	00:00:00	R	workq
104.server1	STDIN	user1	00:00:00	Q	workq

To see status for jobs, job arrays and subjobs that are queued, running, finished, and moved, use `qstat -xt`.

To see status for job arrays that are queued, running, finished, or moved, use `qstat -xJ`.

When information for a moved job is displayed, the destination queue and server are shown as `<queue>@<server>`.

Example 11-2: `qstat -x` output for moved job: destination queue is `destq`, and destination server is `server2`.

Job id	Name	User	Time Use	S	Queue
-----	-----	-----	-----	---	-----
101.sequoia	STDIN	user1	00:00:00	F	workq
102.sequoia	STDIN	user1	00:00:00	M	destq@server2
103.sequoia	STDIN	user1	00:00:00	R	workq

Example 11-3: Viewing moved job:

- There are three servers with hostnames ServerA, ServerB, and ServerC
- User1 submits job 123 to ServerA.
- After some time, User1 moves the job to ServerB.
- After more time, the administrator moves the job to QueueC at ServerC.

This means:

- The `qstat` command will show `QueueC@ServerC` for job 123.

11.1.15.3 Job History In Alternate Format

You can use the `-H` option to the `qstat` command to see job history for finished or moved jobs in alternate format. This does not display running or queued jobs.

Usage:

qstat -H

Displays information for finished or moved jobs, in alternate format

qstat -H job identifier

Displays information for that job in alternate format, whether or not it is finished or moved

qstat -H destination

Displays information for finished or moved jobs at that destination

Example 11-4: Job history in alternate format:

qstat -H

Job ID	Username	Queue	Jobname	SessID	NDS	TSK	Memory	Req'd Time	Req'd S	Elap Time
101.S1	user1	workq	STDIN	5168	1	1	--	--	F	00:00
102.S1	user1	Q1@S2	STDIN	--	1	2	--	--	M	--

To see alternate-format status for jobs, job arrays and subjobs that are finished and moved, use `qstat -Ht`.

To see alternate-format status for job arrays that are finished or moved, use `qstat -HJ`.

The -H option is incompatible with the -a, -i and -r options.

11.1.16 Grouping Jobs and Sorting by ID

You can use the -E option to sort and group jobs in the output of `qstat`. The -E option groups jobs by server and displays each group by ascending ID. This option also improves `qstat` performance. The following table shows how the -E option affects the behavior of `qstat`:

Table 11-1: How -E Option Affects qstat Output

How <code>qstat</code> is Used	Result Without -E	Result With -E
<code>qstat</code> (no job ID specified)	Queries the default server and displays result	No change in behavior; same as without -E option
<code>qstat <list of job IDs from single server></code>	Displays results in the order specified	Displays results in ascending ID order
<code>qstat <job IDs at multiple servers></code>	Displays results in the order they are specified	Groups jobs by server. Displays each group in ascending order

11.1.17 Caveats for Job Information

- MoM periodically polls jobs for usage by the jobs running on her host, collects the results, and reports this to the server. When a job exits, she polls again to get the final tally of usage for that job.

For example, MoM polls the running jobs at times T1, T2, T4, T8, T16, T24, and so on.

The output shown by a `qstat` during the window of time between T8 and T16 shows the resource usage up to T8.

If the `qstat` is done at T17, the output shows usage up through T16. If the job ends at T20, the accounting log (and the final log message, and the email to you if "`qsub -me`" was used in job submission) contains usage through T20.

- The final report does not include the epilogue. The time required for the epilogue is treated as system overhead.
- The order in which jobs are displayed is undefined.

11.2 Viewing Server Status

To see server information in default format:

```
qstat -B [server_name ...]
```

To see server information in long format:

```
qstat -B -f [server_name ...]
```

11.2.1 Viewing Server Information in Default Format

The “-B” option to `qstat` displays the status of the specified PBS server. One line of output is generated for each server queried. The three letter abbreviations correspond to various job limits and counts as follows: Maximum, Total, Queued, Running, Held, Waiting, Transiting, and Exiting. The last column gives the status of the server itself: active, idle, or scheduling.

```
qstat -B
Server      Max  Tot  Que  Run  Hld  Wat  Trn  Ext  Status
-----
fast.domain  0   14   13   1    0    0    0    0  Active
```

11.2.2 Viewing Server Information in Long Format

When querying jobs, servers, or queues, you can add the “-f” option to `qstat` to change the display to the *full* or *long* display. For example, the server status shown above would be expanded using “-f” as shown below:

```
qstat -Bf
Server: fast.mydomain.com
  server_state = Active
  scheduling   = True
  total_jobs   = 14
  state_count  = Transit:0 Queued:13 Held:0 Waiting:0
                Running:1 Exiting:0
  managers    = user1@fast.mydomain.com
  default_queue = workq
  log_events   = 511
  mail_from    = adm
  query_other_jobs = True
  resources_available.mem = 64mb
  resources_available.ncpus = 2
  resources_default.ncpus = 1
  resources_assigned.ncpus = 1
  resources_assigned.nodect = 1
  scheduler_iteration = 600
  pbs_version = PBSPro_14.2.41640
```

11.3 Checking Queue Status

To view queue information in default format:

```
qstat -Q [destination ...]
```

To view queue information in alternate format:

```
qstat -q [-G | -M] [destination ...]
```

To view queue information in long format:

```
qstat -Q -f [destination ...]
```

If you specify a destination identifier, it takes one of the following three forms:

```
queue
```

```
@server
```

```
queue@server
```

If you specify *queue*, the request is for status of that queue at the default server.

If you use the *@server* form, the request is for status of all queues at that server.

If you specify a full destination identifier, *queue@server*, the request is for status of the named *queue* at the named *server*.

11.3.1 Viewing Queue Information in Default Format

The “-Q” option to `qstat` displays the status of specified queues at the (optionally specified) PBS server. One line of output is generated for each queue queried.

```
qstat -Q
Queue Max Tot Ena Str Que Run Hld Wat Trn Ext Type
-----
workq  0 10 yes yes  7  1  1  1  0  0 Execution
```

The columns show the following for each queue:

- Queue Queue name
- Max Maximum number of jobs allowed to run concurrently in the queue
- Tot Total number of jobs in the queue
- Ena Whether the queue is enabled or disabled
- Str Whether the queue is started or stopped
- Que Number of queued jobs
- Run Number of running jobs
- Hld Number of held jobs
- Wat Number of waiting jobs
- Trn Number of jobs being moved (transiting)
- Ext Number of exiting jobs
- Type Type of queue: execution or routing

11.3.2 Viewing Queue Information in Long Format

Use the long format to see the value for each queue attribute:

```
qstat -Qf
Queue: workq
  queue_type = Execution
  total_jobs = 10
  state_count = Transit:0 Queued:7 Held:1 Waiting:1
                Running:1 Exiting:0
  resources_assigned.ncpus = 1
  hasnodes = False
  enabled = True
  started = True
```

11.3.3 Displaying Queue Limits in Alternate Format

The “-q” option to `qstat` displays any limits set on the requested (or default) queues. Since PBS is shipped with no queue limits set, any visible limits will be site-specific. The limits are listed in the format shown below.

```
qstat -q
server: south

Queue  Memory CPU Time Walltime Node Run Que Im  State
-----
workq  --      --      --      --      1   8  --   E R
```

11.3.4 Caveats for the `qstat` Command

When you use the -f option to `qstat` to display attributes of jobs, queues, or servers, attributes that are unset may not be displayed. If you do not see an attribute, it is unset.

11.4 Viewing Job & System Status with `xpbs`

The `xpbs` command is **deprecated**.

The main display of `xpbs` shows a brief listing of all selected servers, all queues on those servers, and any jobs in those queues that match the *selection criteria* (discussed below). Servers are listed in the HOST panel near the top of the display.

To view detailed information about a given server (i.e. similar to that produced by “`qstat -fB`”) select the server in question, then click the “Detail” button. Likewise, for details on a given queue (i.e. similar to that produced by “`qstat -fQ`”) select the queue in question, then click its corresponding “Detail” button. The same applies for jobs as well (i.e. “`qstat -f`”). You can view detailed information on any displayed job by selecting it, and then clicking on the “Detail” button. Note that the list of jobs displayed will be dependent upon the Selection Criteria currently selected. This is discussed in the `xpbs` portion of the next section.

11.5 Selecting a List of Jobs

The `qselect` command provides a method to list the job identifier of those jobs, job arrays or subjobs which meet a list of selection criteria. Jobs are selected from those owned by a single server. The `qselect` command writes to standard output a list of zero or more job identifiers which meet the criteria specified by the options. Each option acts as a filter restricting the number of jobs which might be listed. With no options, the `qselect` command will list all jobs at the server which you are authorized to list (query status of). The -u option may be used to limit the selection to jobs owned by you or other specified users.

For a description of the `qselect` command, see [“qselect” on page 156 of the PBS Professional Reference Guide](#).

For example, say you want to list all jobs owned by user “barry” that requested more than 16 CPUs. You could use the following `qselect` command syntax:

```
qselect -u barry -l ncpus.gt.16
121.south
133.south
154.south
```

Notice that what is returned is the job identifiers of jobs that match the selection criteria. This may or may not be enough information for your purposes. Many users will use shell syntax to pass the list of job identifiers directly into `qstat` for viewing purposes, as shown in the next example (necessarily different between Linux and Windows).

Linux:

```
qstat -a `qselect -u barry -l ncpus.gt.16`
```

Job ID	User	Queue	Jobname	Sess	NDS	TSK	Mem	Req'd Time	Req'd S	Elap Time
121.south	barry	workq	airfoil	--	--	32	--	0:01	H	--
133.south	barry	workq	trialx	--	--	20	--	0:01	W	--
154.south	barry	workq	airfoil	930	--	32	--	1:30	R	0:32

Windows (type the following at the cmd prompt, all on one line):

```
for /F "usebackq" %j in (`qselect -u barry -l ncpus.gt.16`) do
( qstat -a %j )
121.south
133.south
154.south
```

Note: This technique of using the output of the `qselect` command as input to `qstat` can also be used to supply input to other PBS commands as well.

11.5.1 Listing Job Identifiers of Finished and Moved Jobs

You can list identifiers of finished and moved jobs in the same way as for queued and running jobs, as long as the job history is still being preserved.

The `-x` option to the `qselect` command allows you to list job identifiers for all jobs, whether they are running, queued, finished or moved. The `-H` option to the `qselect` command allows you to list job identifiers for finished or moved jobs only.

11.5.2 Listing Jobs by Time Attributes

You can use the `qselect` command to list queued, running, finished and moved jobs, job arrays, and subjobs according to their time attributes. The `-t` option to the `qselect` command allows you to specify how you want to select based on time attributes. You can also use the `-t` option twice to bracket a time period.

Example 11-5: Select jobs with end time between noon and 3PM.

```
qselect -te.gt.09251200 -te.lt.09251500
```

Example 11-6: Select finished and moved jobs with start time between noon and 3PM.

```
qselect -x -s "MF" -ts.gt.09251200 -ts.lt.09251500
```

Example 11-7: Select all jobs with creation time between noon and 3PM

```
qselect -x -tc.gt.09251200 -tc.lt.09251500
```

Example 11-8: Select all jobs including finished and moved jobs with `qtime` of 2.30PM (default relation is `.eq.`)

```
qselect -x -tq09251430
```

11.5.3 Selecting Jobs Using `xpbs`

The `xpbs` command is **deprecated**.

The `xpbs` command provides a graphical means of specifying job selection criteria, offering the flexibility of the `qselect` command in a point and click interface. Above the JOBS panel in the main `xpbs` display is the *Other Criteria* button. Clicking it will bring up a menu that lets you choose and select any job selection criteria you wish.

The example below shows a user clicking on the *Other Criteria* button, then selecting *Job States*, to reveal that all job states are currently selected. Clicking on any of these job states would remove that state from the selection criteria.

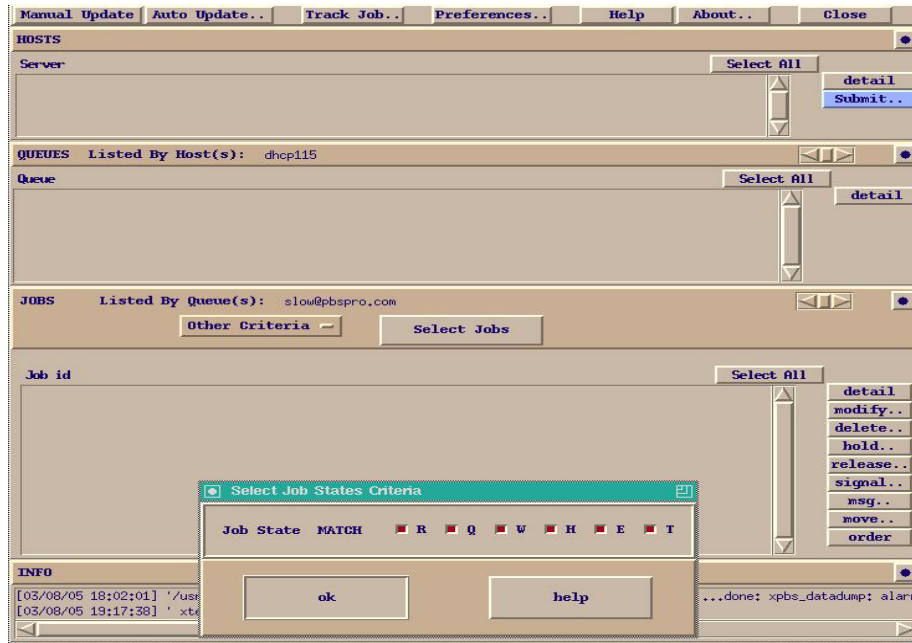

You may specify as many or as few selection criteria as you wish. When you have completed your selection, click on the *Select Jobs* button above the HOSTS panel to have *xpbs* refresh the display with the jobs that match your selection criteria. The selected criteria will remain in effect until you change them again. If you exit *xpbs*, you will be prompted if you wish to save your configuration information; this includes the job selection criteria.

11.6 Tracking Job Progress Using *xpbs* TrackJob Feature

The *xpbs* command is **deprecated**.

The *xpbs* command includes a feature that allows you to track the progress of your jobs. When you enable the *Track Job* feature, *xpbs* will monitor your jobs, looking for the output files that signal completion of the job. The *Track Job* button will flash red on the *xpbs* main display, and if you then click it, *xpbs* will display a list of all completed jobs (that you were previously tracking). Selecting one of those jobs will launch a window containing the standard output and standard error files associated with the job.

To enable *xpbs* job tracking, click on the *Track Job* button at the top center of the main *xpbs* display. Doing so will bring up the Track Job dialog box shown below.

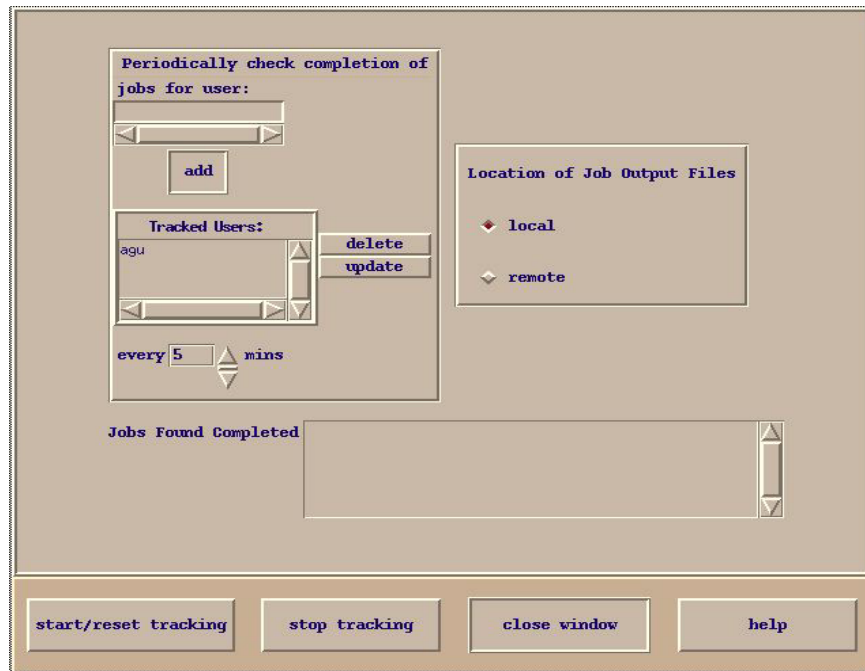

From this window you can name the users whose jobs you wish to monitor. You also need to specify where you expect the output files to be: either local or remote (e.g. will the files be retained on the server host, or did you request them to be delivered to another host?). Next, click the *start/reset tracking* button and then the *close window* button. Note that you can disable job tracking at any time by clicking the *Track Job* button on the main *xpbs* display, and then clicking the *stop tracking* button.

The Track Job feature is not available on Windows.

11.7 Checking License Availability

You can check to see where licenses are available. You can do either of the following:

- Display license information for the current host:
qstat -Bf
- Display resources available (including licenses) on all hosts:
qmgr
Qmgr: print node @default

When looking at the server's `license_count` attribute, use the sum of the *Avail_Global* and *Avail_Local* values.

12

Submitting Cray Jobs

12.1 Introduction

You can submit jobs that are designed to run on the Cray, using the PBS select and place syntax.

12.2 PBS Jobs on the Cray

When you submit a job that is designed to run on the Cray, you create a job script that contains the same `aprun` command as a non-PBS job, but submit the job using the PBS select and place syntax. You can translate the `mpp*` syntax into select and place syntax using the rules described in [section 12.3.2, “Automatic Translation of mpp* Resource Requests”, on page 192](#).

You can submit a PBS job using `mpp*` syntax, but `mpp*` syntax is deprecated.

If a job does not request a login node, one is chosen for it. A login node is assigned to each PBS job that runs on the Cray. The job script runs on this login node.

Jobs requesting a `vntype` of `cray_compute` are expected to have an `aprun` in the job script to launch the job on the compute nodes. PBS does not verify that the job script contains an `aprun` statement.

You may find it helpful to run `qsub` in the foreground by using the `-f` option. This can avoid stale ALPS reservations not being released.

12.3 PBS Resources for the Cray

12.3.1 Built-in and Custom Resources for the Cray

PBS provides built-in and custom resources specifically created for jobs on the Cray. The custom resources are created by PBS to reflect Cray information such as segments or labels. PBS also provides some built-in resources for all platforms that have specific uses on the Cray.

12.3.1.1 Built-in Resources for All Platforms

`accelerator`

Indicates whether this vnode is associated with an accelerator. Host-level. Can be requested only inside of a select statement. On Cray, this resource exists only when there is at least one associated accelerator. On Cray, this is set to *True* when there is at least one associated accelerator whose state is *UP*. On Cray, set to *False* when all associated accelerators are in state *DOWN*. Used for requesting accelerators.

Format: *Boolean*

Python type: `bool`

`accelerator_memory`

Indicates amount of memory for accelerator(s) associated with this vnode. Host-level. Can be requested only inside of a select statement. On Cray, PBS sets this resource only on vnodes with at least one accelerator whose

state is *UP*. For Cray, PBS sets this resource on the 0th NUMA node (the vnode with `PBScrayseg=0`), and the resource is shared by other vnodes on the compute node.

For example, on vnodeA_2_0:

```
resources_available.accelerator_memory=4196mb
```

On vnodeA_2_1:

```
resources_available.accelerator_memory=@vnodeA_2_0
```

Consumable.

Format: *size*

Python type: `pbs.size`

accelerator_model

Indicates model of accelerator(s) associated with this vnode. Host-level. On Cray, PBS sets this resource only on vnodes with at least one accelerator whose state is *UP*. Can be requested only inside of a select statement. Non-consumable.

Format: *String*

Python type: `str`

naccelerators

Indicates number of accelerators on the host. Host-level. On Cray, PBS sets this resource only on vnodes whose hosts have at least one accelerator whose state is *UP*. PBS sets this resource to the number of accelerators whose state is *UP*. For Cray, PBS sets this resource on the 0th NUMA node (the vnode with `PBScrayseg=0`), and the resource is shared by other vnodes on the compute node.

For example, on vnodeA_2_0:

```
resources_available.naccelerators=1
```

On vnodeA_2_1:

```
resources_available.naccelerators=@vnodeA_2_0
```

Can be requested only inside of a select statement.

Consumable.

Format: *Long*

Python type: `int`

nchunk

This is the number of chunks requested between plus symbols in a select statement. For example, if the select statement is `-lselect 4:ncpus=2+12:ncpus=8`, the value of `nchunk` for the first part is `4`, and for the second part it is `12`. The `nchunk` resource cannot be named in a select statement; it can only be specified as a number preceding the colon, as in the above example. When the number is omitted, `nchunk` is 1.

Non-consumable.

Settable by Manager and Operator; readable by all.

Format: *Integer*

Python type: `int`

Default value: `1`

12.3.1.2 PBS Resources for the Cray

vntype

Built in. This resource represents the type of the vnode. Automatically set by PBS to one of two specific values for Cray vnodes. Has no meaning for non-Cray vnodes.

Non-consumable.

Format: *String array*

Automatically assigned values for Cray vnodes:

cray_compute

This vnode represents part of a compute node.

cray_login

This vnode represents a login node.

Default value: None

Python type: `str`

PBScrayhost

On CLE 2.2, this is set to “*default*”.

Custom resource created by PBS for the Cray. On CLE 3.0 and higher, used to delineate a Cray system, containing ALPS, login nodes running PBS MoMs, and compute nodes, from a separate Cray system with a separate ALPS. Non-consumable. The value of **PBScrayhost** is set to the value of **mpp_host** for this system.

Format: *String*

Default: CLE 2.2: “*default*”; CLE 3.0 and higher: None

PBScraylabel_<label name>

Custom resource created by PBS for the Cray. Tracks labels applied to compute nodes. For each label on a compute node, PBS creates a custom resource whose name is a concatenation of **PBScraylabel_** and the name of the label. PBS sets the value of the resource to *True* on all vnodes representing the compute node.

Format: *PBScraylabel_<label name>*

For example, if the label name is *Blue*, the name of this resource is **PBScraylabel_Blue**.

Format: *Boolean*

Default: None

PBScraynid

Custom resource created by PBS for the Cray. Used to track the node ID of the associated compute node. All vnodes representing a particular compute node share a value for **PBScraynid**. Non-consumable.

The value of **PBScraynid** is set to the value of **node_id** for this compute node.

Non-consumable.

Format: *String*

Default: None

PBScrayorder

Custom resource created by PBS for the Cray. Used to track the order in which compute nodes are listed in the Cray inventory. All vnodes associated with a particular compute node share a value for **PBScrayorder**. Non-consumable.

Vnodes for the first compute node listed are assigned a value of 1 for **PBScrayorder**. The vnodes for each subsequent compute node listed are assigned a value one greater than the previous value.

Do not use this resource in a resource request.

Format: *Integer*

Default: None

PBScrayseg

Custom resource created by PBS for the Cray. Tracks the segment ordinal of the associated NUMA node. For the first NUMA node of a compute host, the segment ordinal is 0, and the value of **PBScrayseg** for the associated vnode is 0. For the second NUMA node, the segment ordinal is 1, **PBScrayseg** is 1, and so on. Non-consumable.

Format: *String*

Default: None

12.3.2 Automatic Translation of mpp* Resource Requests

When a PBS job or reservation is submitted using the mpp* syntax, PBS translates the mpp* resource request into PBS select and place statements. The translation uses the following rules:

- For each chunk on a vnode representing a compute node, the `vntype` resource is set to `cray_compute`. (Using mpp* implies the use of compute nodes.)
- If the job requests `-lnode=<value>`, the following becomes or is added to the equivalent chunk request:
`:vnode=<value>`
- If the job requests `-lhost=<value>`, the following becomes or is added to the equivalent chunk request:
`:host=<value>`
- Translating mppwidth:

When the job requests mppwidth:

- If mppnppn is specified, the following happen:
 - `nchunk` (number of chunks) is set to `mppwidth / mppnppn`
 - `mpiprocs` is set to `mppnppn`
 - `-lplace=scatter` is added to the request
- If mppnppn is not specified, the following happen:
 - `mppnppn` is treated as if it is `1`
 - `nchunk` (number of chunks) is set to `mppwidth`
 - `-lplace=free` is added to the request
- Translating mppnppn:
If mppnppn is not specified, it defaults to `1`.
- Translating mppdepth:
If mppdepth is not specified, it defaults to `1`.
- `ncpus` is set to `mppdepth * mppnppn`
- If mpphost is specified as a submit argument, PBS adds a custom resource called `PBScrayhost` to the select statement, requesting the same value as for mpphost.
- The mppnodes resource is translated by PBS into the corresponding vnodes.
- When a job requests mpplabels, PBS adds a custom resource called `PBScraylabel_<label name>` to each chunk that requests a vnode from the compute node with that label. For example, if the job requests:
`-l mppwidth=1,mpplabels=\"small,red\"`
the translated request is:
`-l select=1: PBScraylabel_small=True:PBScraylabel_red=True`
- The following table summarizes how each mpp* resource is translated into select and place statements:

Table 12-1: Mapping mpp* Resources to select and place

mpp* Resource	Resulting PBS Resource	How Value of PBS Resource is Derived
mpparch	arch	arch=mpparch

Table 12-1: Mapping mpp* Resources to select and place

mpp* Resource		Resulting PBS Resource	How Value of PBS Resource is Derived
mppdepth*mppnppn (mppdepth defaults to 1 if not specified.)		ncpus	$ncpus = mppdepth * mppnppn$
mpphost		PBScrayhost	$PBScrayhost = mpphost$
mpplabels, for example mpplabels = "\red,small\"		PBScraylabel_red = <i>True</i> PBScraylabel_small = <i>True</i>	PBS creates custom Boolean resources named <i>PBScraylabel_<label></i> , and sets them to <i>True</i> on associated vnodes
mppmem		mem	$mem = mppmem$
mppnodes		Corresponding vnodes	PBS uses vnodes representing requested nodes
mppnppn (Defaults to 1 if not specified.)		mpiprocs	$mpiprocs = mppnppn$
mppwidth	mppnppn specified	nchunk	$nchunk = mppwidth / mppnppn$ $place = scatter$ $mpiprocs = mppnppn$ Example: if mppwidth=8 and mppnppn=2, nchunk=4
	mppnppn not specified	nchunk	$nchunk = mppwidth$ $place = free$ mpiprocs not set Example: if mppwidth=8, nchunk=8

12.3.2.1 Examples of Mapping mpp* Resources to select and place

Example 12-1: You want 8 PEs. The `aprun` statement is the following:

```
aprun -n 8
```

The old resource request using mpp* is the following:

```
qsub -l mppwidth=8
```

The translated select and place is the following:

```
qsub -lselect=8:vntype=cray_compute
```

Example 12-2: You want 8 PEs with only one PE per compute node. The `aprun` statement is the following:

```
aprun -n 8 -N 1
```

The old resource request using mpp* is the following:

```
qsub -lmppwidth=8,mppnppn=1
```

The translated select and place is the following:

```
qsub -lselect=8:ncpus=1:mpiprocs=1:vntype=cray_compute -lplace=scatter
```

Example 12-3: You want 8 PEs with 2 PEs per compute node. This equates to 4 chunks of 2 `ncpus` per chunk, scattered across different hosts. The `aprun` statement is the following:

```
aprun -n 8 -N 2
```

The old resource request using mpp* is the following:

```
qsub -lmppwidth=8,mppnppn=2
```

The translated select and place is the following:

```
qsub -lselect=4:ncpus=2:mpiprocs=2:vntype=cray_compute -lplace=scatter
```

Example 12-4: Specifying host:

The old resource request using mpp* is the following:

```
qsub -lmppwidth=8,mpphost=examplehost
```

The translated select and place is the following:

```
qsub -lselect=8:PBScrayhost=examplehost
```

Example 12-5: Specifying labels:

The old resource request using mpp* is the following:

```
-l mppwidth=1,mpplabels=\"small,red\"
```

The translated select and place is the following:

```
-l select=1: PBScraylabel_small=True:PBScraylabel_red=True
```

12.3.3 Resource Accounting

Jobs that request only compute nodes are not assigned resources from login nodes. PBS accounting logs do not show any login node resources being used by these jobs.

Jobs that request login nodes are assigned resources from login nodes, and those resources appear in the PBS accounting logs for these jobs.

PBS performs resource accounting on the login nodes, under the control of their MoMs.

Comprehensive System Accounting (CSA) runs on the compute nodes, under the control of the Cray system.

12.4 Rules for Submitting Jobs on the Cray

12.4.1 Always Specify Node Type

If you want your job to run on Cray nodes, you must specify a Cray node type for your job. You do this by requesting a value for the `vntype` vnode resource. On each vnode on a Cray, the `vntype` resource includes one of the following values:

`cray_login`, for a login node

`cray_compute`, for a compute node

Each chunk of a Cray job that must run on a login node must request a `vntype` of `cray_login`.

Each chunk of a Cray job that must run on a compute node must request a `vntype` of `cray_compute`.

Example 12-6: Request any login node, and two compute-node vnodes. The job is run on the login node selected by the scheduler:

```
qsub -lselect=1:ncpus=2:vntype=cray_login +2:ncpus=2:vntype=cray_compute
```

Example 12-7: Launch a job on a particular login node by specifying the login node vnode name first in the select line. The job script runs on the specified login node:

```
qsub -lselect=1:ncpus=2:vnode=login1 +2:ncpus=2:vntype=cray_compute
```

For a description of the `vntype` resource, see [“Built-in Resources” on page 242 of the PBS Professional Reference Guide](#).

12.4.2 Always Reserve Required Vnodes

Always reserve at least as many PEs as you request in your `aprun` statement.

12.4.3 Requesting Login Node Where Job Script Runs

If you request a login node as part of your resource request, the login node resource request must be the first element of the select statement. The job script is run on the login node. If you request more than one login node, the job script runs on the first login node requested.

12.4.4 Login Nodes in PBS Reservations

If the jobs that are to run in a PBS reservation require a particular login node, you must do the following:

- The reservation must request the specific login node
- Each job that will run in the reservation must request the same login node that the reservation requested

12.4.5 Specifying Number of Chunks

You specify the number of chunks by prefixing each chunk request with an integer. If not specified, this integer defaults to 1. For example, to specify 4 chunks with 2 CPUs each, and 8 chunks with 1 CPU each:

```
qsub -lselect=4:ncpus=2+8:ncpus=1
```

You cannot request the `nchunk` resource.

If you request fewer chunks, the scheduling cycle is faster. See [section 12.7.9, “Request Fewer Chunks”, on page 205](#).

12.4.6 Requesting mppnppn Equivalent

If your job requires the equivalent of mppnppn, you can do either of the following:

- When using select and place statements, use the translation information provided in [Table 12-1, “Mapping mpp* Resources to select and place,” on page 192](#), and include `-lplace=scatter` in the job request.
- Include mppnppn in the qsub line (mppnppn is deprecated.)

12.4.7 Do Not Mix mpp* and select/place

Jobs cannot use both `-lmpp*` syntax and `-lselect/-lplace` syntax.

12.4.8 Specify Host for Interactive Jobs

Interactive jobs on a Cray must run on a login node. When you run an interactive job, specify the login node as the host for the job. You can do so using a PBS directive, or the command line. For example:

```
qsub -l select=host=<name of login node> -I job.sh
#PBS -l select=host=<name of login node>
```

See [section 7.11, “Running Your Job Interactively,” on page 125](#).

12.5 Techniques for Submitting Cray Jobs

12.5.1 Specifying Number of PEs per NUMA Node

The Cray `aprun -S` option allows you to specify the number of PEs per NUMA node for your job. PBS allows you to make the equivalent request using select and place statements. PBS jobs on the Cray should scatter chunks across vnodes.

To calculate the select and place requirements, do the following:

- Set `nchunk` equal to n (the width) divided by S (the number of PEs per NUMA node):

$$nchunk = n/S$$

- Set `ncpus` equal to S (the number PEs per NUMA node):

$$ncpus=S$$

- Set `mpiprocs` equal to S (same as `ncpus`)

$$mpiprocs=S$$

Example 12-8: You want a total of 6 PEs with 2 PEs per NUMA node. The `aprun` command is the following:

```
aprun -S 2 -n 6 myjob
```

The equivalent select and place statements are:

```
qsub -lselect=3:ncpus=2:mpiprocs=2 -lplace=vscatter
```

Given two compute nodes, each with two NUMA nodes, where each NUMA node has four PEs, two PEs from each of three of the NUMA nodes are assigned to the job.

Example 12-9: To request 8 PES, with 4 PEs per NUMA node, the `aprun` statement is the following:

```
aprun -S 4 -n 8
```

The equivalent select statement is the following, not including the scatter-by-vnode and exclusive-by-host placement language:

```
qsub -lselect=2:ncpus=4:mpiprocs=4
```

12.5.1.1 Caveats For `aprun -S`

When you use `aprun -S`, you must request `mpiprocs`, and request the same value as for `ncpus`.

12.5.2 Reserving N NUMA Nodes Per Compute Node

The Cray `aprun -sn` option allows you to specify the number of NUMA nodes per compute node for your job. PBS allows you to make the equivalent request using `select` and `place` statements.

To request N NUMA nodes per compute node, you place your job by requesting a resource that specifies the number of NUMA nodes per compute node. This resource is set up by your administrator. We suggest that the resource is named `craysn`, and the value you specify is the number of vnodes per compute node. For example, to request 2 segments per compute node, specify a value of 2 for `craysn`.

To make a request equivalent to `aprun -sn 3 -n 24`, and match the compute node exclusive behavior of the Cray, you can specify the following:

```
qsub -lselect=24:ncpus=1:craysn=3 -lplace=exclhost
```

12.5.3 Reserving Specific NUMA Nodes on Each Compute Node

The Cray `aprun -sl` option allows you to reserve specific NUMA nodes on the compute nodes your job uses. PBS allows you to make the equivalent request using `select` and `place` statements.

How you request resources depends on the number of NUMA nodes you want per compute node, and how the administrator has set up the resource that allows you to request specific compute nodes.

12.5.3.1 Requesting a Single NUMA Node Per Compute Node

You can request the `PBScrayseg` resource to request one particular NUMA node per compute node. PBS automatically creates a custom string resource called `PBScrayseg`, and sets the value for each vnode to be the segment ordinal for the associated NUMA node. See [“Custom Cray Resources” on page 247 of the PBS Professional Reference Guide](#).

Example 12-10: You want 8 PEs total, using only NUMA node 1 on each compute node. The `aprun` statement is the following:

```
aprun -sl 1 -n 8
```

An equivalent resource request for a PBS job is the following:

```
qsub -lselect=8:ncpus=1:PBScrayseg=1
```

See [section 12.3.1, “Built-in and Custom Resources for the Cray”](#), on page 189.

12.5.3.2 Requesting Multiple NUMA Nodes Per Compute Node

If you want to request multiple NUMA nodes per compute node, you have choices. For example, if your `aprun` statement looks like the following:

```
aprun -sl 0,1 -n 8
```

You can do any of the following:

- You can request separate chunks for each segment:
qsub -lselect=4:ncpus=1:PBScrayseg=0 +4:ncpus=1:PBScrayseg=1
- If you know about the underlying hardware, the PBS resource request can take advantage of that. On a homogenous system with 2 NUMA nodes per compute node and 4 PEs per NUMA node, you can use the following PBS resource request:
qsub -lselect=8:ncpus=1 -lplace=pack
- If the administrator has set up a resource that allows you to request NUMA node combinations, called for example *segmentcombo*, you request a value for the resource that is the list of vnodes you want. The equivalent select statement which uses this resource is the following:
qsub -lselect=8:ncpus=1:segmentcombo=01 jobscript

12.5.3.3 Caveat When Using Combination or Number Resources

You **must** use the same resource string values as the ones set up by the administrator. “012” is **not** the same as “102” or “201”.

12.5.4 Requesting Groups of Login Nodes

If you want to use groups of esLogin nodes and internal login nodes, your administrator can set the *vntype* resource on these nodes to a special value, for example *cray_compile*.

To submit a job requesting any combination of esLogin nodes and internal login nodes, you specify the special value for the *vntype* resource in your select statement. For example:

```
qsub -lselect=4:ncpus=1:vntype=cray_compile job
```

12.5.5 Using Internal Login Nodes Only

Compiling, preprocessing, and postprocessing jobs can run on internal login nodes. Internal login nodes have a *vntype* value of *cray_login*. If you want to run a job that needs to use the resources on internal login nodes only, you can specify *vntype=cray_login* in your select statement. For example:

```
qsub -lselect=4:ncpus=1:vntype=cray_login job
```

12.5.6 Using Compute Nodes

If your job script contains an *aprun* launch, you must run your job on compute nodes. To run your job on compute nodes, specify a *vntype* of *cray_compute*. For example:

```
lselect=2:ncpus=2:vntype=cray_compute
```

12.5.7 Using Login and Compute Nodes

You can request both login and compute nodes for your job. You must specify the login node(s) before the compute nodes. You can specify a *vntype* of *cray_login* for the chunks requiring login nodes, and a *vntype* of *cray_compute* for the chunks requiring compute nodes. For example:

```
qsub -lselect=1:ncpus=2:vntype=cray_login +2:ncpus=2:vntype=cray_compute
```

12.5.8 Requesting Specific Groups of Nodes

You can use `select` and `place` to request the groups of vnodes you want. This replaces the behavior provided by `mppnodes`.

You may need to group nodes by some criteria, for example:

- Certain nodes are fast nodes
- Certain nodes share a required or useful characteristic
- Some combination of nodes gives the best performance for an application

Your administrator can set up either of the following:

- Custom Boolean resources on each vnode, which reflect how the nodes are labeled, and allow you to request the vnodes that represent the group of nodes you want. These resources are named `PBScraylabel_<label name>`, and set to `True` on the vnodes that represent the labeled nodes.

Your administrator must label the groups of nodes. For example, if a node is both fast and best for App1, it can have two labels, `fast`, and `BestForApp1`.

To request the fast nodes in this example, add the following to each chunk request:

```
:PBScraylabel_fast=True
```

- Other custom resources on each vnode, which are set to reflect the vnode's characteristics. For example, if a vnode is fast, it can have a custom string resource called "`speed`", with a value of `fast` on that vnode. You must ask your administrator for the name and possible values for the resource.

12.5.9 Requesting Nodes in Specific Order

Your application may perform better when the ranks are laid out on specific nodes in a specific order. If you want to request vnodes so that the nodes are in a specific order, you can specify the host for each chunk of the job. For example, if you need nodes ordered "nid0, nid2, nid4", you can request the following:

```
qsub -l select=2:ncpus=2:host=nid0 +2:ncpus=2:host=nid2 +2:ncpus=2:host=nid4
```

12.5.10 Requesting Interlagos Hardware

PBS allows you to specifically request (or avoid) Interlagos hardware. Your administrator must create a Boolean resource on each vnode, and set it to `True` where the vnode has Interlagos hardware. We recommend that the Boolean is called "`PBScraylabel_interlagos`".

You request or avoid this resource using `PBScraylabel_interlagos=True` or `PBScraylabel_interlagos=False`. For example:

```
qsub -lselect=3:ncpus=2:PBScraylabel_interlagos=true myjob
```

12.5.11 Requesting Accelerators

Accelerators are associated with vnodes when those vnodes represent NUMA nodes on a host that has at least one accelerator in state `UP`. PBS allows you to request vnodes with associated accelerators. PBS sets the value of the `naccelerators` host-level resource to the number of accelerators on the host. Note that this value is set for all vnodes on that host, so if you have a host with one accelerator and four vnodes, each of the four vnodes has `naccelerators` set to 1.

To request accelerators for your job, use the integer `naccelerators` resource to request a specific number of accelerators, or the Boolean `accelerator` resource if you do not care how many accelerators you get.

To request a vnode on a host with a specific number of associated accelerators, include the following in the job's select statement:

```
naccelerators = <number of accelerators>
```

To request a vnode on a host with any number of associated accelerators, you can include the following in the job's select statement:

```
accelerator = True
```

12.5.11.1 Advice on Requesting Accelerators

- When requesting accelerators, put them in the same chunks as CPUs. Otherwise the accelerators could end up in a chunk taken from a different host from the CPUs, and in that case your CPUs could be on a host without an accelerator.
- Use `accelerator=True` in a chunk only when you don't care how many accelerators are in the chunk.

12.5.11.2 Examples of Requesting Accelerators

Example 12-11: You want a total of 40 PEs with 4 PEs per compute node and one accelerator per compute node:

```
-lselect=10:ncpus=4:naccelerators=1
```

Example 12-12: You want 30 PEs and a Tesla_x2090 accelerator on each host, and the accelerator should have at least 4000MB, and you don't care how many hosts the job uses:

```
-lselect=30:ncpus=1:naccelerators=1:accelerator_model="Tesla_x2090" :accelerator_memory=4000MB
myjob
```

Example 12-13: You want a total of 40 PEs with 4 PEs per compute node and at least one accelerator per compute node:

```
-lselect=10:ncpus=4:accelerator=True
```

Example 12-14: Your system has some compute nodes with one type of accelerator (GPU1), and another type of compute node with a different type of accelerator (GPU2), and you want to request 10 PEs and 1 accelerator of model "GPU1" per compute node and 4 PEs and 1 accelerator of model "GPU2" per compute node. Your job request would look like this:

```
-lselect=10:ncpus=1:naccelerators=1:accelerator_model="GPU1"
+4:ncpus=1:naccelerators=1:accelerator_model="GPU2" myjob
```

12.5.11.3 Support for Xeon Phi Coprocessor

PBS automatically detects a Xeon Phi in the ALPS inventory. The Xeon Phi attributes are configured automatically in the PBS vnode attributes. The Xeon Phi appears as an accelerator. A user job can make an explicit request for a Xeon Phi on a compute node and be dispatched to that node.

To find out which compute nodes have Xeon Phi coprocessors, use the `pbsnodes` command, and look for the value of `resources_available.accelerator_model`. For example, `pbsnodes` for a

compute node with a Xeon Phi shows the following:

```
resources_available.accelerator_model=Xeon_Phi
```

Example 12-15: Using Xeon Phi: You want 30 PEs and a Xeon Phi accelerator on each host, and the accelerator should have at least 4000MB, and you don't care how many hosts the job uses:

```
-lselect=30:ncpus=1:accelerators= True:accelerator_model= "Xeon_Phi":accelerator_memory= 4000MB
myjob
```

12.6 Viewing Cray Job Information

12.6.1 Finding Out Where Job Was Launched

To determine the internal login node where the job was launched, use the `qstat -f` command:

```
qstat -f <job ID>
```

Look at the `exec_host` line of the output. The first vnode is the login node where the job was launched.

12.6.2 Finding Out How mpp* Request Was Translated

- To find out how the mpp* job request was translated into select and place statements, use the `qstat -f` command:

```
qstat -f[x] <job ID>
```

Look at the `Resource_List.select` job attribute. The original is in the `Submit_arguments` job attribute.

- To find out how the mpp* reservation request was translated into select and place statements, use the `pbs_rstat` command:

```
pbs_rstat -F <reservation ID>
```

Look at the `Resource_List` attribute.

12.6.3 Viewing Original mpp* Request

To see the original mpp* request, use the `qstat` command:

```
qstat -f[x] <job ID>
```

The `Submit_arguments` field contains the original mpp* request.

12.6.4 Listing Jobs Running on Vnode

To see which jobs are running on a vnode, use the `pbsnodes` command:

```
pbsnodes -av
```

The `jobs` attribute of each vnode lists the jobs running on that vnode. Jobs launched from an internal login node, requesting a `vntype` of `cray_compute` only, are not listed in the internal login node's vnode's `jobs` attribute. Jobs that are actually running on a login node, which requested a `vntype` of `cray_login`, do appear in the login node's vnode's `jobs` attribute.

12.6.4.1 Caveats When Listing Jobs

Jobs that requested a `vntype` of `cray_compute` that were launched from an internal login node are not listed in the `jobs` attribute of the internal login node.

12.6.4.2 Example Output

Example of `pbsnodes -av` output for segments 0 and 1 on the same compute node:

```
examplehost_8_0
  Mom = exampleMom
  ntype = PBS
  state = free
  pcpus = 6
  resources_available.accelerator = True
  resources_available.accelerator_memory = 4096mb
  resources_available.accelerator_model = Tesla_x2090
  resources_available.arch = XT
  resources_available.host = examplehost_8
  resources_available.mem = 8192000kb
  resources_available.naccelerators = 1
  resources_available.ncpus = 6
  resources_available.PBScrayhost = examplehost
  resources_available.PBScraynid = 8
  resources_available.PBScrayorder = 1
  resources_available.PBScrayseg = 0
  resources_available.vnode = examplehost_8_0
  resources_available.vntype = cray_compute
  resources_assigned.accelerator_memory = 0kb
  resources_assigned.mem = 0kb
  resources_assigned.mem = 0kb
  resources_assigned.naccelerators = 0
  resources_assigned.ncpus = 0
  resources_assigned.vmem = 0kb
  resv_enable = True
  sharing = force_exclhost

examplehost_8_1
  Mom = exampleMom
  ntype = PBS
  state = free
  pcpus = 6
  resources_available.accelerator = True
  resources_available.accelerator_memory = @examplehost_8_0
  resources_available.accelerator_model = Tesla_x2090
  resources_available.arch = XT
  resources_available.host = examplehost_8
  resources_available.mem = 8192000kb
  resources_available.naccelerators = @examplehost_8_0
  resources_available.ncpus = 6
  resources_available.PBScrayhost = examplehost
  resources_available.PBScraynid = 8
```

```

resources_available.PBScrayorder = 1
resources_available.PBScrayseg = 1
resources_available.vnode = examplehost_8_1
resources_available.vntype = cray_compute
resources_assigned.accelerator_memory = @examplehost_8_0
resources_assigned.mem = 0kb
resources_assigned.naccelerators = @examplehost_8_0
resources_assigned.ncpus = 0
resources_assigned.vmem = 0kb
resv_enable = True
sharing = force_exclhost

```

12.6.5 How ALPS Request Is Constructed

The reservation request that is sent to the Cray is constructed from the contents of the `exec_vnode` and `Resource_List.select` job attributes. If the `exec_vnode` attribute contains chunks asking for the same `ncpus` and `mem`, these are grouped into one section of an ALPS request. Cray requires one CPU per thread. The ALPS request is constructed using the following rules:

Table 12-2: How Cray Elements Are Derived From `exec_vnode` Terms

Cray Element	<code>exec_vnode</code> Term
Processing Element (PE)	<code>mpiprocs</code>
Requested number of PEs / compute node in this section of job request (width)	Total <code>mpiprocs</code> on vnodes representing compute node involved in this section of job request
Number of threads per PE (depth)	(total assigned <code>ncpus</code> on vnodes representing a compute node) / (total <code>mpiprocs</code> on vnodes representing a compute node)
Memory per PE (mem)	(total memory in chunk request)/total <code>mpiprocs</code> in chunk
Number of PEs per compute node (<code>nppn</code>)	Sum of <code>mpiprocs</code> on vnodes representing a compute node
Number of PEs per segment (<code>npps</code>)	Not used.
Number of segments per node (<code>nspn</code>)	Not used.
NUMA node (segments)	Not used.

12.6.6 Viewing Accelerator Information

There is no `aprun` interface for requesting accelerator memory or model, so this information is not translated into Cray elements. To see this information, look in the MoM logs for the job's login node.

12.7 Caveats and Advice

12.7.1 Use `select` and `place` Instead of `mpp*`

It is recommended to use `select` and `place` instead of `mpp*` resources. The `mpp*` resources are deprecated.

12.7.2 Using Combination or Number Resources

When requesting a resource that is set up by the administrator, you **must** use the same resource string values as the ones set up by the administrator. “012” is **not** the same as “102” or “201”. For example, when requesting a resource that allows you to request NUMA nodes 0 and 1, and the administrator used the string `01`, you must request `<resource name>=01`. If you request `<resource name>=10`, this will not work.

12.7.3 Avoid Invalid Cray Requests

It is possible to create a `select` and `place` statement that meets the requirements of PBS but not of the Cray.

Example 12-16: The Cray `width` and `depth` values cannot be calculated from `ncpus` and `mpiprocs` values. For example, if `ncpus` is 2 and `mpiprocs` is 4, the `depth` value is calculated by dividing `ncpus` by `mpiprocs`, and is one-half. This is not a valid `depth` value for Cray.

Example 12-17: ALPS cannot run jobs with some complex `select` statements. In particular, a multiple program, multiple data (MPMD) ALPS reservation where two groups span a compute node will produce an ALPS error, because the `nid` shows up in two `ReserveParam` sections.

12.7.4 Visibility of Jobs Launched from Login Nodes

Jobs that requested a `vntype` of `cray_compute` that were launched from an internal login node are not listed in the `jobs` attribute of the internal login node.

12.7.5 Resource Restrictions and Deprecations

12.7.5.1 Restriction on Translation of `mpp*` Resources

PBS translates only the following `mpp*` resources into `select` and `place` syntax:

- `mppwidth`
- `mppdepth`
- `mppnppn`
- `mppmem`
- `mpparch`
- `mpphost`
- `mpplabels`
- `mppnodes`

12.7.5.2 `mpp*` Resources Deprecated

The `mpp*` syntax is deprecated. See ["Deprecations and Removals" on page 8 in the PBS Professional Administrator's Guide](#).

12.7.6 Do Not Mix mpp* and select/place

Jobs cannot use both `-lmpp*` syntax and `-lselect/-lplace` syntax.

12.7.7 Do Not Request PBScrayorder

Do not use `PBScrayorder` in a resource request.

12.7.8 Do Not Suspend Jobs

Do **not** attempt to use `qsig -s suspend` on the Cray. Attempting to suspend a job on the Cray will cause errors.

12.7.9 Request Fewer Chunks

The more chunks in each translated job request, the longer the scheduling cycle takes. Jobs that request a value for `mpp-nppn` or `ncpus` effectively direct PBS to use the size of `mppnppn` or `ncpus` as the value for `ncpus` for each chunk, thus dividing the number of chunks by `mppnppn` or `ncpus`.

If you are on a homogeneous system, we recommend that chunks use the value for `ncpus` for a vnode or for a compute node.

Example 12-18: Comparison of larger vs. smaller chunk size and the effect on scheduling time:

Submit job with chunk size 1 and 8544 chunks:

```
qsub -lmpwidth=8544 job
```

Job's Resource_List:

```
Resource_List.mppwidth = 8544
```

```
Resource_List.ncpus = 8544
```

```
Resource_List.place = free
```

```
Resource_List.select = 8544:vntype=cray_compute
```

```
Submit_arguments = -lmpwidth=8544 job
```

Scheduling took 6 seconds:

```
12/05/2011 16:46:10;0080;pbs_sched;Job;23.example;considering job to run
```

```
12/05/2011 16:46:16;0040;pbs_sched;Job;23.example;Job run
```

Submit job with chunk size 8 and 1068 chunks:

```
qsub -lmpwidth=8544,mppnppn=8 job
```

Job's Resource_List:

```
Resource_List.mpi_procs = 8544
```

```
Resource_List.mppnppn = 8
```

```
Resource_List.mppwidth = 8544
```

```
Resource_List.ncpus = 8544
```

```
Resource_List.place = scatter
```

```
Resource_List.select = 1068:ncpus=8:mpi_procs=8:vntype=cray_compute
```

Scheduling took 1 second:

```
12/05/2011 16:54:38;0080;pbs_sched;Job;24.example;Considering job to run
```

```
12/05/2011 16:54:39;0040;pbs_sched;Job;24.example;Job run
```

If you are on a heterogeneous system, with varying sizes for vnodes or compute nodes, you can request chunk sizes that fit available hardware, but this may not be feasible.

12.8 Errors and Logging

12.8.1 Invalid Cray Requests

When a select statement does not meet Cray requirements, and the Cray reservation fails, the following error message is printed in MoM's log, at log event class 0x080:

```
"Fatal MPP reservation error preparing request"
```

12.8.2 Job Requests More Than Available

If `do_not_span_psets` is set to *True*, and a job requests more resources than are available in one placement set, the following happens:

- The job's comment is set to the following:
"Not Running: can't fit in the largest placement set, and can't span psets"
- The following message is printed to the scheduler's log:
"Can't fit in the largest placement set, and can't span placement sets"

12.8.3 All Requested mppnodes Not Found

If `mppnodes` are requested, but there are no `vnodes` that match the requested `mppnodes` (i.e. 0% of the `mppnodes` list is found), the job or reservation is rejected with the following message:

"The following error was encountered: No matching vnodes for the given mppnodes <mppnodes>"

A log message is printed to the server log at event class 0x0004:

"translate mpp: ERROR: could not find matching vnodes for the given mppnodes <mppnodes (as input)>"

12.8.4 Some Requested mppnodes Not Found

If `mppnodes` are requested, and only some of the `mppnodes` are found to match the `vnodes`, then the job or reservation is accepted, but the following is printed in the server log at event class 0x0004:

"translate mpp: could not find matching vnodes for these given mppnodes [<comma separated list of mppnodes>]"

The job may or may not run depending on whether the `vnodes` that were matched up to the requested `mppnodes` have enough resources for the job.

12.8.5 Bad mppnodes Range

If the resource request specifies an `mppnodes` range with the value on the right hand side of the range less than or equal to the value on the left hand side of the range, the job or reservation is rejected with the following message:

The following error was encountered:

Bad range '<range>', the first number (<left_side>) must be less than the second number (<right_side>)

A log message is printed to the server log at event class 0x0004:

"translate mpp: ERROR: bad range '<range>', the first number (<left_side>) must be less than the second number (<right_side>)"

12.8.6 Resource Request Containing Both mpp* and select/place

If a resource request contains both `mpp*` and `select/place`, the job or reservation is rejected, and the following error is printed:

"The following error was encountered:

mpp resources cannot be used with "select" or "place"

13

Using Provisioning

PBS provides automatic provisioning of an OS or application on vnodes that are configured to be provisioned. When a job requires an OS that is available but not running, or an application that is not installed, PBS provisions the vnode with that OS or application.

13.1 Definitions

AOE

The environment on a vnode. This may be one that results from provisioning that vnode, or one that is already in place

Provision

To install an OS or application, or to run a script which performs installation and/or setup

Provisioned Vnode

A vnode which, through the process of provisioning, has an OS or application that was installed, or which has had a script run on it

13.2 How Provisioning Works

Provisioning can be performed only on vnodes that have provisioning enabled, shown in the vnode's `provision_enable` attribute.

Provisioning can be the following:

- Directly installing an OS or application
- Running a script which may perform setup or installation

Each vnode is individually configured for provisioning with a list of available AOE's, in the vnode's `resources_available.aoe` attribute.

Each vnode's `current_aoe` attribute shows that vnode's current AOE. The scheduler queries each vnode's `aoe` resource and `current_aoe` attribute in order to determine which vnodes to provision for each job.

Provisioning can be used for interactive jobs.

A job's `walltime` clock starts when provisioning for the job has finished.

13.2.1 Causing Vnodes To Be Provisioned

An AOE can be requested for a job or a reservation. When a job requests an AOE, that means that the job will be run on vnodes running that AOE. When a reservation requests an AOE, that means that the reservation reserves vnodes that have that AOE available. The AOE is instantiated on reserved vnodes only when a job requesting that AOE runs.

When the scheduler runs each job that requests an AOE, it either finds the vnodes that satisfy the job's requirements, or provisions the required vnodes. For example, if SLES is available on a set of vnodes that otherwise suit your job, you can request SLES for your job, and regardless of the OS running on those vnodes before your job starts, SLES will be running at the time the job begins execution.

13.2.2 Using an AOE

When you request an AOE for a job, the requested AOE must be one of the AOE's that has been configured at your site. For example, if the AOE's available on vnodes are “*rhel*” and “*sles*”, you can request only those; you cannot request “*suse*”.

You can request a reservation for vnodes that have a specific AOE available. This way, jobs needing that AOE can be submitted to that reservation. This means that jobs needing that AOE are guaranteed to be running on vnodes that have that AOE available.

Each reservation can have at most one AOE specified for it. Any jobs that run in that reservation must not request a different AOE from the one requested for the reservation. That is, the job can run in the reservation if it either requests no AOE, or requests the same AOE as the reservation.

13.2.3 Job Substates and Provisioning

When a job is in the process of provisioning, its substate is *provisioning*. This is the description of the substate:

provisioning

The job is waiting for vnode(s) to be provisioned with its requested AOE. Integer value is 71. See [“Job Substates” on page 314 of the PBS Professional Reference Guide](#) for a list of job substates.

The following table shows how provisioning events affect job states and substates:

Table 13-1: Provisioning Events and Job States/Substates

Event	Initial Job State, Substate	Resulting Job State, Substate
Job submitted		<i>Queued and ready for selection</i>
Provisioning starts	<i>Queued, Queued</i>	<i>Running, Provisioning</i>
Provisioning fails to start	<i>Queued, Queued</i>	<i>Held, Held</i>
Provisioning fails	<i>Running, Provisioning</i>	<i>Queued, Queued</i>
Provisioning succeeds and job runs	<i>Running, Provisioning</i>	<i>Running, Running</i>
Internal error occurs	<i>Running, Provisioning</i>	<i>Held, Held</i>

13.3 Requirements and Restrictions

13.3.1 Host Restrictions

13.3.1.1 Single-vnode Hosts Only

PBS will provision only single-vnode hosts. Do not attempt to use provisioning on hosts that have more than one vnode.

13.3.1.2 Server Host Cannot Be Provisioned

The server host cannot be provisioned: a MoM can run on the server host, but that MoM's vnode cannot be provisioned. The `provision_enable` vnode attribute, `resources_available.aoe`, and `current_aoe` cannot be set on the server host.

13.3.2 AOE Restrictions

Only one AOE can be instantiated at a time on a vnode.

Only one kind of `aoe` resource can be requested in a job. For example, an acceptable job could make the following request:

```
-l select=1:ncpus=1:aoe=suse+1:ncpus=2:aoe=suse
```

13.3.2.1 Vnode Job Restrictions

A vnode with any of the following jobs will not be selected for provisioning:

- One or more running jobs
- A suspended job
- A job being backfilled around

13.3.2.2 Provisioning Job Restrictions

A job that requests an AOE will not be backfilled around.

13.3.2.3 Vnode Reservation Restrictions

A vnode will not be selected for provisioning for job MyJob if the vnode has a confirmed reservation, and the start time of the reservation is before job MyJob will end.

A vnode will not be selected for provisioning for a job in reservation R1 if the vnode has a confirmed reservation R2, and an occurrence of R1 and an occurrence of R2 overlap in time and share a vnode for which different AOE's are requested by the two occurrences.

13.3.3 Requirements for Jobs

13.3.3.1 If AOE is Requested, All Chunks Must Request Same AOE

If any chunk of a job requests an AOE, all chunks must request that AOE.

If a job requesting an AOE is submitted to a reservation, that reservation must also request the same AOE.

13.4 Using Provisioning

13.4.1 Requesting Provisioning

You request a reservation with an AOE in order to reserve the resources and AOE required to run a job. You request an AOE for a job if that job requires that AOE. You request provisioning for a job or reservation using the same syntax.

You can request an AOE for the entire job/reservation:

```
-l aoe = <AOE>
```

Example:

```
-l aoe = suse
```

The `-l <AOE>` form cannot be used with `-l select`.

You can request an AOE for a single-chunk job/reservation:

```
-l select=<chunk request>:aoe=<AOE>
```

Example:

```
-ls select=1:ncpus=2:aoe=rhel
```

You can request the same AOE for each chunk of a job/reservation:

```
-l select=<chunk request>:aoe=<AOE> + <chunk request>:aoe=<AOE>
```

Example:

```
-l select=1:ncpus=1:aoe=suse + 2:ncpus=2:aoe=suse
```

13.4.2 Commands and Provisioning

If you try to use PBS commands on a job that is in the *provisioning* substate, the commands behave differently. The provisioning of vnodes is not affected by the commands; if provisioning has already started, it will continue. The following table lists the affected commands:

Table 13-2: Effect of Commands on Jobs in Provisioning Substate

Command	Behavior While in Provisioning Substate
qdel	(Without force) Job is not deleted
	(With force) Job is deleted
qsig -s suspend	Job is not suspended
qhold	Job is not held
qrerun	Job is not requeued
qmove	Cannot be used on a job that is provisioning
qalter	Cannot be used on a job that is provisioning
qrun	Cannot be used on a job that is provisioning

13.4.3 How Provisioning Affects Jobs

A job that has requested an AOE will not preempt another job. Therefore no job will be terminated in order to run a job with a requested AOE.

A job that has requested an AOE will not be backfilled around.

13.5 Caveats and Errors

13.5.1 Requested Job AOE and Reservation AOE Should Match

Do not submit jobs that request an AOE to a reservation that does not request the same AOE. Reserved vnodes may not supply that AOE; your job will not run.

13.5.2 Allow Enough Time in Reservations

If a job is submitted to a reservation with a duration close to the walltime of the job, provisioning could cause the job to be terminated before it finishes running, or to be prevented from starting. If a reservation is designed to take jobs requesting an AOE, leave enough extra time in the reservation for provisioning.

13.5.3 Requesting Multiple AOE's For a Job or Reservation

Do not request more than one AOE per job or reservation. The job will not run, or the reservation will remain unconfirmed.

13.5.4 Held and Requeued Jobs

The job is held with a system hold for the following reasons:

- Provisioning fails due to invalid provisioning request or to internal system error
- After provisioning, the AOE reported by the vnode does not match the AOE requested by the job

The hold can be released by the PBS Administrator after investigating what went wrong and correcting the mistake.

The job is requeued for the following reasons:

- The provisioning hook fails due to timeout
- The vnode is not reported back up

13.5.5 Conflicting Resource Requests

The values of the resources `arch` and `vnode` may be changed by provisioning. Do not request an AOE and either `arch` or `vnode` for the same job.

13.5.6 Job Submission and Alteration Have Same Requirements

Whether you use the `qsub` command to submit a job, or the `qalter` command to alter a job, the job must eventually meet the same requirements. You cannot submit a job that meets the requirements, then alter it so that it does not.

14

Using Accounting

14.1 Using Accounting

14.1.1 Specifying Accounting String

You can associate an accounting string with your job by setting the value of the `Account_Name` job attribute. This attribute has no default value. You can set the value of `Account_Name` at the command line or in a PBS directive:

```
qsub -A <accounting string>
#PBS Account_Name=<accounting string>
```

The *<accounting string>* can be any string of characters; PBS does not attempt to interpret it.

You can use the `qalter` command to change the value of the `Account_Name` job attribute while the job is queued, but not while the job is running.

14.1.2 Using Comprehensive System Accounting

You can use CSA on Cray systems. PBS support for CSA on SGI systems is no longer available. The CSA functionality for SGI systems has been **removed** from PBS.

CSA provides accounting information about user jobs, called user job accounting.

CSA works the same with and without PBS. To run user job accounting, either you must specify the file to which raw accounting information will be written, or an environment variable must be set. The environment variable is `ACCT_TMPDIR`. This is the directory where a temporary file of raw accounting data is written.

To run user job accounting, you issue the CSA command “`ja <filename>`” or, if the environment variable `ACCT_TMPDIR` is set, “`ja`”. In order to have an accounting report produced, you issue the command “`ja -<options>`” where the options specify that a report should be written and what kind to write. To end user job accounting, you issue the command “`ja -t`”; the `-t` option can be included in the previous set of options. See the man page on `ja` for details.

The starting and ending `ja` commands must be used before and after any other commands you wish to monitor. Here are examples of a command line and a script:

On the command line:

```
qsub -N myjobname -l ncpus=1
    ja myrawfile
    sleep 50
    ja -c > myreport
    ja -t myrawfile
ctrl-D
```

Accounting data for your job (sleep 50) is written to `myreport`.

If you create a job script `foo` with these commands:

```
#PBS -N myjobname
#PBS -l ncpus=1
ja myrawfile
sleep 50
ja -c > myreport
ja -t myrawfile
```

Then you can run your job script via `qsub`, to do the same thing as in the previous example:

```
qsub foo
```

14.1.3 Using Dependencies with Accounting

If you need to run end-of-day accounting, you can use dependencies; see [section 7.2, “Using Job Dependencies”, on page 111](#)

14.1.4 Advice and Caveats for Using Accounting

14.1.4.1 Use an Integrated MPI

Many MPIs are integrated with PBS. PBS provides tools to integrate most of them; a few MPIs supply the integration. When a job is run under an integrated MPI, PBS can track resource usage, signal job processes, and perform accounting for all processes of the job.

When a job is run under an MPI that is not integrated with PBS, PBS is limited to managing the job only on the primary vnode, so resource tracking, job signaling, and accounting happen only for the processes on the primary vnode.

Under Windows, some MPIs such as MPICH are not integrated with PBS.

See [section 6.2.1, “Using an Integrated MPI”, on page 83](#).

15

Using the `xpbs` GUI

The `xpbs` interface is **deprecated**.

The PBS graphical user interface is called `xpbs`, and provides a user-friendly, point and click interface to the PBS commands. `xpbs` utilizes the `tcl/tk` graphics tool suite, while providing you with most of the same functionality as the PBS CLI commands. In this chapter we introduce `xpbs`, and show how to create a PBS job using `xpbs`.

15.1 Using the `xpbs` command

15.1.1 Starting `xpbs`

If PBS is installed on your local workstation, or if you are running under Windows, you can launch `xpbs` by double-clicking on the `xpbs` icon on the desktop. You can also start `xpbs` from the command line with the following command.

Linux:

```
xpbs &
```

Windows:

```
xpbs.exe
```

Doing so will bring up the main `xpbs` window, as shown below.

15.1.2 Running `xpbs` Under Linux

Before running `xpbs` for the first time under Linux, you may need to configure your workstation for it. Depending on how PBS is installed at your site, you may need to allow `xpbs` to be displayed on your workstation. However, if the PBS client commands are installed locally on your workstation, you can skip this step. (Ask your PBS administrator if you are unsure.)

The most secure method of running `xpbs` remotely and displaying it on your local XWindows session is to redirect the XWindows traffic through `ssh` (secure shell), via setting the "`X11Forwarding yes`" parameter in the `sshd_config` file. (Your local system administrator can provide details on this process if needed.)

An alternative, but less secure, method is to direct your X-Windows session to permit the `xpbs` client to connect to your local X-server. Do this by running the `xhost` command with the name of the host from which you will be running `xpbs`, as shown in the example below:

```
xhost + server.mydomain.com
```

Next, on the system from which you will be running `xpbs`, set your X-Windows **DISPLAY** variable to your local workstation. For example, if using the C-shell:

```
setenv DISPLAY myWorkstation:0.0
```

However, if you are using the Bourne or Korn shell, type the following:

```
export DISPLAY=myWorkstation:0.0
```

15.2 Using **xpbs**: Definitions of Terms

The various panels, boxes, and regions (collectively called “widgets”) of **xpbs** and how they are manipulated are described in the following sections. A *listbox* can be multi-selectable (a number of entries can be selected/highlighted using a mouse click) or single-selectable (one entry can be highlighted at a time).

For a multi-selectable listbox, the following operations are allowed:

- left-click to select/highlight an entry.
- shift-left-click to contiguously select more than one entry.
- control-left-click to select multiple non-contiguous entries.
- click the *Select All / Deselect All* button to select all entries or deselect all entries at once.
- double clicking an entry usually activates some action that uses the selected entry as a parameter.

An *entry* widget is brought into focus with a left-click. To manipulate this widget, simply type in the text value. Use of arrow keys and mouse selection of text for deletion, overwrite, copying and pasting with sole use of mouse buttons are permitted. This widget has a scrollbar for horizontally scanning a long text entry string.

A *matrix of entry boxes* is usually shown as several rows of entry widgets where a number of entries (called fields) can be found per row. The matrix is accompanied by up/down arrow buttons for paging through the rows of data, and each group of fields gets one scrollbar for horizontally scanning long entry strings. Moving from field to field can be done using the <Tab> (move forward), <Ctrl-f> (move forward), or <Ctrl-b> (move backward) keys.

A *spinbox* is a combination of an entry widget and a horizontal scrollbar. The entry widget will only accept values that fall within a defined list of valid values, and incrementing through the valid values is done by clicking on the up/down arrows.

A *button* is a rectangular region appearing either raised or pressed that invokes an action when clicked with the left mouse button. When the button appears pressed, then hitting the <RETURN> key will automatically select the button.

A *text region* is an editor-like widget. This widget is brought into focus with a left-click. To manipulate this widget, simply type in the text. Use of arrow keys, backspace/delete key, mouse selection of text for deletion or overwrite, and copying and pasting with sole use of mouse buttons are permitted. This widget has a scrollbar for vertically scanning a long entry.

15.3 Introducing the **xpbs** Main Display

The main window or display of **xpbs** is comprised of five collapsible subwindows or *panels*. Each panel contains specific information. Top to bottom, these panels are: the Menu Bar, Hosts panel, Queues panel, Jobs panel, and the Info panel.

15.3.1 **xpbs** Menu Bar

The Menu Bar is composed of a row of command buttons that signal some action with a click of the left mouse button. The buttons are:

Manual Update

forces an update of the information on hosts, queues, and jobs.

Auto Update

sets an automatic update of information every user-specified number of minutes.

Track Job

for periodically checking for returned output files of jobs.

Preferences

for setting parameters such as the list of server host(s) to query.

Help

contains some help information.

About

gives general information about the xpbs GUI.

Close

for exiting xpbs plus saving the current setup information.

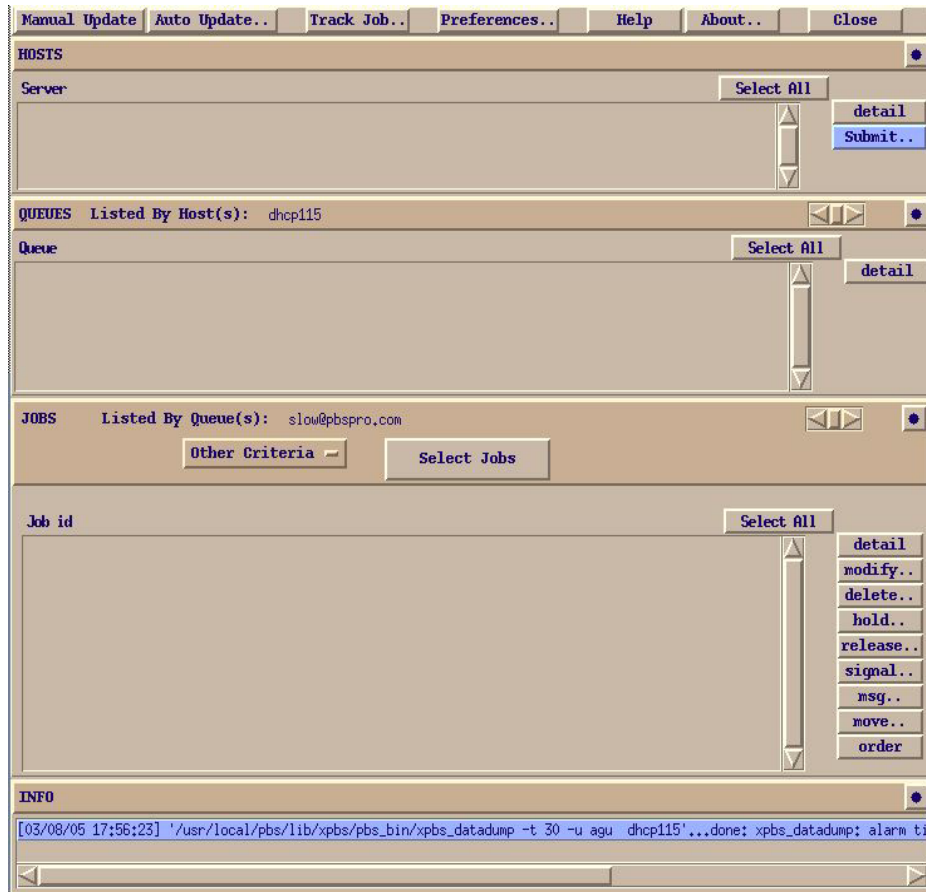

15.3.2 xpbs Hosts Panel

The Hosts panel is composed of a leading horizontal HOSTS bar, a listbox, and a set of command buttons. The HOSTS bar contains a minimize/maximize button, identified by a dot or a rectangular image, for displaying or iconizing the Hosts region. The listbox displays information about favorite server host(s), and each entry is meant to be selected via a single left-click, shift-left-click for contiguous selection, or control-left-click for non-contiguous selection.

To the right of the Hosts Panel are buttons that represent actions that can be performed on selected host(s). Use of these buttons will be explained in detail below.

detail

Provides information about selected server host(s). This functionality can also be achieved by double clicking on an entry in the Hosts listbox.

submit

For submitting a job to any of the queues managed by the selected host(s).

terminate

For terminating (shutting down) PBS servers on selected host(s). (Visible via the “-admin” option only.)

Note that some buttons are only visible if **xpbs** is started with the “-admin” option, which requires manager or operator privilege to function.

The middle portion of the Hosts Panel has abbreviated column names indicating the information being displayed, as the following table shows:

Table 15-1: **xpbs Server Column Headings**

Heading	Meaning
Max	Maximum number of jobs permitted
Tot	Count of jobs currently enqueued in any state
Que	Count of jobs in the Queued state
Run	Count of jobs in the Running state
Hld	Count of jobs in the Held state
Wat	Count of jobs in the Waiting state
Trn	Count of jobs in the Transiting state
Ext	Count of jobs in the Exiting state
Status	Status of the corresponding server
PEsInUse	Count of Processing Elements (CPUs, PEs, Vnodes) in Use

15.3.3 **xpbs** Queues Panel

The Queues panel is composed of a leading horizontal QUEUES bar, a listbox, and a set of command buttons. The QUEUES bar lists the hosts that are consulted when listing queues; the bar also contains a minimize/maximize button for displaying or iconizing the Queues panel. The listbox displays information about queues managed by the server host(s) selected from the Hosts panel; each listbox entry can be selected as described above for the Hosts panel.

To the right of the Queues Panel area are buttons for actions that can be performed on selected queue(s).

detail

provides information about selected queue(s). This functionality can also be achieved by double clicking on a Queue listbox entry.

stop

for stopping the selected queue(s). (-admin only)

start

for starting the selected queue(s). (-admin only)

disable

for disabling the selected queue(s). (-admin only)

enable

for enabling the selected queue(s). (-admin only)

The middle portion of the Queues Panel has abbreviated column names indicating the information being displayed, as the following table shows:

Table 15-2: xpbs Queue Column Headings

Heading	Meaning
Max	Maximum number of jobs permitted
Tot	Count of jobs currently enqueued in any state
Ena	Is queue enabled? yes or no
Str	Is queue started? yes or no
Que	Count of jobs in the Queued state
Run	Count of jobs in the Running state
Hld	Count of jobs in the Held state
Wat	Count of jobs in the Waiting state
Trn	Count of jobs in the Transiting state
Ext	Count of jobs in the Exiting state
Type	Type of queue: execution or route
Server	Name of server on which queue exists

15.3.4 xpbs Jobs Panel

The Jobs panel is composed of a leading horizontal JOBS bar, a listbox, and a set of command buttons. The JOBS bar lists the queues that are consulted when listing jobs; the bar also contains a minimize/maximize button for displaying or iconizing the Jobs region. The listbox displays information about jobs that are found in the queue(s) selected from the Queues listbox; each listbox entry can be selected as described above for the Hosts panel.

The region just above the Jobs listbox shows a collection of command buttons whose labels describe criteria used for filtering the Jobs listbox contents. The list of jobs can be selected according to the owner of jobs (Owners), job state (Job_State), name of the job (Job_Name), type of hold placed on the job (Hold_Types), the account name associated with the job (Account_Name), checkpoint attribute (Checkpoint), time the job is eligible for queueing/execution (qtime), resources requested by the job (Resource_List), priority attached to the job (Priority), and whether or not the job is rerunnable (Rerunnable).

The selection criteria can be modified by clicking on any of the appropriate command buttons to bring up a selection box. The criteria command buttons are accompanied by a *Select Jobs* button, which when clicked, will update the contents of the Jobs listbox based on the new selection criteria. Note that only jobs that meet **all** the selected criteria will be displayed.

Finally, to the right of the Jobs panel are the following command buttons, for operating on selected job(s):

detail

provides information about selected job(s). This functionality can also be achieved by double-clicking on a Jobs listbox entry.

modify

for modifying attributes of the selected job(s).

delete

for deleting the selected job(s).

hold

for placing some type of hold on selected job(s).

release

for releasing held job(s).

signal

for sending signals to selected job(s) that are running.

msg

for writing a message into the output streams of selected job(s).

move

for moving selected job(s) into some specified destination.

order

for exchanging order of two selected jobs in a queue.

run

for running selected job(s). (-admin only)

rerun

for requeueing selected job(s) that are running. (-admin only)

The middle portion of the Jobs Panel has abbreviated column names indicating the information being displayed, as the following table shows:

Table 15-3: **xpbs Job Column Headings**

Heading	Meaning
Job id	Job Identifier
Name	Name assigned to job, or script name
User	User name under which job is running
PEs	Number of Processing Elements (CPUs) requested
CputUse	Amount of CPU time used
WalltUse	Amount of wall-clock time used
S	State of job
Queue	Queue in which job resides

15.3.5 **xpbs** Info Panel

The Info panel shows the progress of the commands executed by **xpbs**. Any errors are written to this area. The INFO panel also contains a minimize/maximize button for displaying or iconizing the Info panel.

15.3.6 **xpbs** Keyboard Tips

There are a number of shortcuts and key sequences that can be used to speed up using **xpbs**. These include:

Tip 1.

All buttons which appear to be depressed in the dialog box/subwindow can be activated by pressing the return/enter key.

Tip 2.

Pressing the tab key will move the blinking cursor from one text field to another.

Tip 3.

To contiguously select more than one entry: left-click then drag the mouse across multiple entries.

Tip 4.

To non-contiguously select more than one entry: hold the control-left-click on the desired entries.

15.4 Setting **xpbs** Preferences

The “Preferences” button is in the Menu Bar at the top of the main **xpbs** window. Clicking it will bring up a dialog box that allows you to customize the behavior of **xpbs**:

1. Define server hosts to query
2. Select wait timeout in seconds
3. Specify `xterm` command (for interactive jobs)
4. Specify which `rsh/ssh` command to use



15.5 Relationship Between PBS and xpbs

xpbs is built on top of the PBS client commands, such that all the features of the command line interface are available through the GUI. Each “task” that you perform using xpbs is converted into the necessary PBS command and then run.

Table 15-4: xpbs Buttons and PBS Commands

Location	Command Button	PBS Command
Hosts Panel	detail	<code>qstat -B -f selected server_host(s)</code>
Hosts Panel	submit	<code>qsub options selected server(s)</code>
Hosts Panel	terminate *	<code>qterm selected server_host(s)</code>
Queues Panel	detail	<code>qstat -Q -f selected queue(s)</code>
Queues Panel	stop *	<code>qstop selected queue(s)</code>
Queues Panel	start *	<code>qstart selected queue(s)</code>
Queues Panel	enable *	<code>qenable selected queue(s)</code>
Queues Panel	disable *	<code>qdisable selected queue(s)</code>
Jobs Panel	detail	<code>qstat -f selected job(s)</code>
Jobs Panel	modify	<code>qalter selected job(s)</code>
Jobs Panel	delete	<code>qdel selected job(s)</code>
Jobs Panel	hold	<code>qhold selected job(s)</code>
Jobs Panel	release	<code>qrls selected job(s)</code>
Jobs Panel	run	<code>qrun selected job(s)</code>
Jobs Panel	rerun	<code>qrerun selected job(s)</code>
Jobs Panel	signal	<code>qsig selected job(s)</code>
Jobs Panel	msg	<code>qmsg selected job(s)</code>
Jobs Panel	move	<code>qmove selected job(s)</code>
Jobs Panel	order	<code>qorder selected job(s)</code>

* Indicates command button is visible only if xpbs is started with the “-admin” option.

15.6 How to Submit a Job Using xpbs

To submit a job using xpbs, perform the following steps:

First, select a host from the HOSTS listbox in the main xpbs display to which you wish to submit the job.

Next, click on the *Submit* button located next to the HOSTS panel. The *Submit* button brings up the Submit Job Dialog box (see below) which is composed of four distinct regions. The Job Script File region is at the upper left. The OPTIONS region containing various widgets for setting job attributes is scattered all over the dialog box. The OTHER OPTIONS is located just below the Job Script file region, and COMMAND BUTTONS region is at the bottom.

The screenshot shows the 'Submit Job Dialog' box. It is organized into several functional areas:

- SCRIPT Region (Top Left):** Contains a 'Prefix' dropdown set to '#PBS', a 'FILE..' entry box, and 'load' and 'save' buttons.
- OPTIONS Region (Top Right):** Includes 'Job Name', 'Priority' (set to 0), 'Account Name', 'Destination' (set to '@dhcp115'), and a 'When to Queue' dropdown (set to 'NOW'). There are also checkboxes for 'Hold Job', 'job aborts', 'job begins execution', and 'job terminates'.
- OTHER OPTIONS Region (Middle Left):** A list of options including 'concurrency set..', 'after depend..', 'before depend..', 'file staging..' (highlighted), and 'misc..'. There are also checkboxes for 'Merge to Stdout', 'Merge to Stderr', and 'Don't Merge'.
- Resource List Region (Bottom Left):** A table with columns 'resource' and 'value'. It shows 'cput' as a resource. There are 'add', 'delete', and 'update' buttons.
- Environment Variables to Export Region (Bottom Right):** A table with columns 'variable' and 'value'. There are 'add', 'delete', and 'update' buttons.
- COMMAND BUTTONS Region (Bottom):** A row of buttons: 'confirm submit', 'interactive', 'cancel', 'reset options to default', and 'help'.

The job script region is composed of a header box, the text box, FILE entry box, and two buttons labeled *load* and *save*. If you have a script file containing PBS options and executable lines, then type the name of the file on the FILE entry box, and then click on the *load* button. Alternatively, you may click on the *FILE* button, which will display a File Selection browse window, from which you may point and click to select the file you wish to open. The File Selection Dialog window is shown below. Clicking on the *Select File* button will load the file into xpbs, just as does the *load* button described above.



The various fields in the Submit window will get loaded with values found in the script file. The script file text box will only be loaded with executable lines (non-PBS) found in the script. The job script header box has a *Prefix* entry box that can be modified to specify the PBS directive to look for when parsing a script file for PBS options.

If you don't have an existing script file to load into xpbs, you can start typing the executable lines of the job in the file text box.

Next, review the Destination listbox. This box shows the queues found in the host that you selected. A special entry called "@host" refers to the default queue at the indicated host. Select appropriately the destination queue for the job.

Next, define any required resources in the Resource List subwindow.

The resources specified in the "Resource List" section will be job-wide resources only. In order to specify chunks or job placement, use a script.

To run an array job, use a script. You will not be able to query individual subjobs or the whole job array using xpbs. Type the script into the "File: entry" box. Do not click the "Load" button. Instead, use the "Submit" button.

Finally, review the optional settings to see if any should apply to this job.

For example:

- Use the one of the buttons in the "Output" region to merge output and error files.
- Use "Stdout File Name" to define standard output file and to redirect output
- Use the "Environment Variables to Export" subwindow to have current environment variables exported to the job.
- Use the "Job Name" field in the OPTIONS subwindow to give the job a name.
- Use the "Notify email address" and one of the buttons in the OPTIONS subwindow to have PBS send you mail when the job terminates.

Now that the script is built you have four options for what to do next:

- Reset options to default
- Save the script to a file
- Submit the job as a batch job
- Submit the job as an interactive-batch job

Reset clears all the information from the submit job dialog box, allowing you to create a job from a fresh start.

Use the **FILE** field (in the upper left corner) to define a filename for the script. Then press the *Save* button. This will cause a PBS script file to be generated and written to the named file.

Pressing the *Confirm Submit* button at the bottom of the Submit window will submit the PBS job to the selected destination. xpbs will display a small window containing the job identifier returned for this job. Clicking *OK* on this window will cause it and the Submit window to be removed from your screen.

You can alternatively submit the job as an interactive-batch job, by clicking the *Interactive* button at the bottom of the Submit Job window. Doing so will cause an X-terminal window (`xterm`) to be launched, and within that window a PBS interactive-batch job submitted. The path for the `xterm` command can be set via the preferences, as discussed above in [section 15.4, “Setting xpbs Preferences”, on page 223](#). For further details on usage, and restrictions, see [section 7.11, “Running Your Job Interactively”, on page 125](#).)

15.7 Exiting xpbs

Click on the *Close* button located in the Menu bar to leave xpbs. If any settings have been changed, xpbs will bring up a dialog box asking for a confirmation in regards to saving state information. The settings will be saved in the `.xpbsrc` configuration file, and will be used the next time you run xpbs, as discussed in the following section.

15.8 The xpbs Configuration File

Upon exit, the xpbs state may be written to the `.xpbsrc` file in your home directory. Information saved includes: the selected host(s), queue(s), and job(s); the different jobs listing criteria; the view states (i.e. minimized/maximized) of the Hosts, Queues, Jobs, and INFO regions; and all settings in the Preferences section. In addition, there is a system-wide xpbs configuration file, maintained by the PBS Administrator, which is used in the absence of your personal `.xpbsrc` file.

15.9 xpbs Preferences

The resources that can be set in the xpbs configuration file, `~/.xpbsrc`, are:

***serverHosts**

List of server hosts (space separated) to query by xpbs. A special keyword **PBS_DEFAULT_SERVER** can be used which will be used as a placeholder for the value obtained from the `/etc/pbs.conf` file (Linux) or “[PBS Destination Folder]\pbs.conf” file (Windows).

***timeoutSecs**

Specify the number of seconds before timing out waiting for a connection to a PBS host.

***xtermCmd**

The `xterm` command to run driving an interactive PBS session.

***labelFont**

Font applied to text appearing in labels.

***fixlabelFont**

Font applied to text that label fixed-width widgets such as listbox labels. This must be a fixed-width font.

***textFont**

Font applied to a text widget. Keep this as fixed-width font.

***backgroundColor**

The color applied to background of frames, buttons, entries, scrollbar handles.

***foregroundColor**

The color applied to text in any context.

***activeColor**

The color applied to the background of a selection, a selected command button, or a selected scroll bar handle.

***disabledColor**

Color applied to a disabled widget.

***signalColor**

Color applied to buttons that signal something to you about a change of state. For example, the color of the *Track Job* button when returned output files are detected.

***shadingColor**

A color shading applied to some of the frames to emphasize focus as well as decoration.

***selectorColor**

The color applied to the selector box of a radiobutton or checkbutton.

***selectHosts**

List of hosts (space separated) to automatically select/highlight in the HOSTS listbox.

***selectQueues**

List of queues (space separated) to automatically select/highlight in the QUEUES listbox.

***selectJobs**

List of jobs (space separated) to automatically select/highlight in the JOBS listbox.

***selectOwners**

List of owners checked when limiting the jobs appearing on the Jobs listbox in the main xpbs window. Specify value as "Owners: <list_of_owners>". See -u option in [“qselect” on page 156 of the PBS Professional Reference Guide](#) for format of <list_of_owners>.

***selectStates**

List of job states to look for (do not space separate) when limiting the jobs appearing on the Jobs listbox in the main xpbs window. Specify value as "Job_States: <states_string>". See -s option in [“qselect” on page 156 of the PBS Professional Reference Guide](#) for format of <states_string>.

***selectRes**

List of resource amounts (space separated) to consult when limiting the jobs appearing on the Jobs listbox in the main xpbs window. Specify value as "Resources: <res_string>". See -l option in [“qselect” on page 156 of the PBS Professional Reference Guide](#) for format of <res_string>.

***selectExecTime**

The Execution Time attribute to consult when limiting the list of jobs appearing on the Jobs listbox in the main xpbs window. Specify value as "Queue_Time: <exec_time>". See -a option in [“qselect” on page 156 of the PBS Professional Reference Guide](#) for format of <exec_time>.

***selectAcctName**

The name of the account that will be checked when limiting the jobs appearing on the Jobs listbox in the main xpbs window. Specify value as "Account_Name: <account_name>". See -A option in [“qselect” on page 156 of the PBS Professional Reference Guide](#) for format of <account_name>.

***selectCheckpoint**

The Checkpoint attribute relationship (including the logical operator) to consult when limiting the list of jobs appearing on the Jobs listbox in the main xpbs window. Specify value as "Checkpoint: <checkpoint_arg>". See -c option in [“qselect” on page 156 of the PBS Professional Reference Guide](#) for format of <checkpoint_arg>.

***selectHold**

The hold types string to look for in a job when limiting the jobs appearing on the Jobs listbox in the main xpbs window. Specify value as "Hold_Types: <hold_string>". See -h option in [“qselect” on page 156 of the PBS Professional Reference Guide](#) for format of <hold_string>.

***selectPriority**

The priority relationship (including the logical operator) to consult when limiting the list of jobs appearing on the Jobs listbox in the main xpbs window. Specify value as "Priority: <priority_value>". See -p option in [“qselect” on page 156 of the PBS Professional Reference Guide](#) for format of <priority_value>.

***selectRerun**

The Rerunable attribute to consult when limiting the list of jobs appearing on the Jobs listbox in the main xpbs window. Specify value as "Rerunable: <rerun_val>". See -r option in [“qselect” on page 156 of the PBS Professional Reference Guide](#) for format of <rerun_val>.

***selectJobName**

Name of the job that will be checked when limiting the jobs appearing on the Jobs listbox in the main xpbs window. Specify value as "Job_Name: <jobname>". See -N option in [“qselect” on page 156 of the PBS Professional Reference Guide](#) for format of <jobname>.

***iconizeHostsView**

A boolean value (*True* or *False*) indicating whether or not to iconize the HOSTS region.

***iconizeQueuesView**

A boolean value (*True* or *False*) indicating whether or not to iconize the QUEUES region.

***iconizeJobsView**

A boolean value (*True* or *False*) indicating whether or not to iconize the JOBS region.

***iconizeInfoView**

A boolean value (*True* or *False*) indicating whether or not to iconize the INFO region.

***jobResourceList**

A curly-braced list of resource names as according to architecture known to xpbs. The format is as follows:

```
{ <arch-type1> resname1 resname2 ... resnameN }
{ <arch-type2> resname1 resname2 ... resnameN }
{ <arch-typeN> resname1 resname2 ... resnameN }
```

Index

A

- accelerator [UG-189](#)
- accelerator_memory [UG-189](#)
- accelerator_model [UG-190](#)
- accounting [UG-215](#)
- ACCT_TMPDIR [UG-215](#)
- Advance reservation
 - creation [UG-134](#)
- advance reservation [UG-133](#)
- AOE [UG-209](#)
 - using [UG-210](#)
- application licenses
 - floating [UG-57](#)
 - node-locked
 - per-CPU [UG-58](#)
- arrangement [UG-67](#)

B

- blocking jobs [UG-123](#)

C

- Changing
 - order of jobs [UG-167](#)
- chunk [UG-54](#), [UG-56](#)
- chunk-level resource [UG-54](#)
- commands [UG-6](#)
 - and provisioning [UG-212](#)
- comment [UG-176](#)
- count_spec [UG-135](#)
- CSA [UG-215](#)
- cygwin [UG-20](#)

D

- Deleting Jobs [UG-164](#)
- dependencies
 - xpbs [UG-113](#)
- Deprecations [UG-3](#)
- directive [UG-45](#), [UG-226](#)
- Display
 - non-running jobs [UG-175](#)

E

- exclhost [UG-68](#)
- exclusive [UG-68](#)
- Exit Status

- job arrays [UG-153](#)

F

- file
 - staging [UG-37](#)
- Files
 - pbs.conf [UG-227](#)
 - xpbsrc [UG-227](#)
- floating licenses [UG-57](#)
- free [UG-68](#)
- freq_spec [UG-135](#)

G

- group=resource [UG-67](#), [UG-68](#)
- grouping [UG-67](#)

H

- here document [UG-26](#)

I

- identifier [UG-16](#)
- Identifier Syntax [UG-146](#)
- InfiniBand [UG-101](#), [UG-102](#)
- instance [UG-133](#)
- instance of a standing reservation [UG-133](#)
- Intel MPI
 - examples [UG-89](#)
- interval_spec [UG-135](#)

J

- ja
 - CSA command [UG-215](#)
- Job
 - comment [UG-176](#)
 - dependencies [UG-111](#)
 - sending messages to [UG-165](#)
 - sending signals to [UG-166](#)
 - submission options [UG-28](#)
 - tracking [UG-186](#)
- job
 - definition [UG-6](#)
 - identifier [UG-16](#)
- Job Array
 - States [UG-147](#)
- job array

Index

- identifier [UG-145](#)
- range [UG-145](#)
- Job Arrays [UG-145](#)
 - exit status [UG-153](#)
 - prologues and epilogues [UG-148](#)
- job dependencies
 - xpbs [UG-113](#)
- Job Submission Options [UG-28](#)
- job-wide resource [UG-54](#), [UG-55](#)

L

- Limits on Resource Usage [UG-64](#)
- Listbox [UG-218](#)

M

- max_walltime [UG-116](#)
- min_walltime [UG-116](#)
- Modifying Job Attributes [UG-162](#)
- MoM [UG-6](#)
- Monitoring [UG-5](#)
- Moving
 - jobs between queues [UG-168](#)
- MPI
 - Intel MPI
 - examples [UG-89](#)
 - MPICH2
 - examples [UG-103](#)
 - MPICH-MX
 - MPD
 - examples [UG-96](#)
 - rsh/ssh
 - examples [UG-98](#)
 - MVAPICH1 [UG-101](#)
 - examples [UG-102](#)
 - MPICH [UG-92](#)
 - MPICH2
 - examples [UG-103](#)
 - MPICH-MX
 - MPD
 - examples [UG-96](#)
 - rsh/ssh
 - examples [UG-98](#)
 - MPI-OpenMP [UG-108](#)
 - MVAPICH1 [UG-101](#)
 - examples [UG-102](#)

N

- naccelerators [UG-190](#)
- nchunk [UG-190](#)
- nqs2pbs [UG-7](#)

O

- OpenMP [UG-107](#)

P

- pack [UG-68](#)
- Parallel Virtual Machine (PVM) [UG-106](#)
- password
 - single-signon [UG-27](#)
 - Windows [UG-27](#)
- PBS Environmental Variables [UG-148](#)
- PBS_ARRAY_ID [UG-148](#)
- PBS_ARRAY_INDEX [UG-148](#)
- PBS_DEFAULT_SERVER [UG-227](#)
- pbs_hostn [UG-8](#)
- PBS_JOBID [UG-148](#)
- pbs_migrate_users [UG-8](#)
- pbs_password [UG-7](#), [UG-27](#)
- pbs_probe [UG-8](#)
- pbs_python [UG-7](#)
- pbs_rdel [UG-7](#)
- pbs_rstat [UG-7](#)
- pbs_rsub [UG-7](#)
- pbs_tclsh [UG-8](#)
- PBScrayhost [UG-191](#)
- PBScraylabel [UG-191](#)
- PBScraynid [UG-191](#)
- PBScrayorder [UG-191](#)
- pbsdsh [UG-7](#)
- pbsfs [UG-8](#)
- pbsnodes [UG-8](#)
- pbs-report [UG-8](#)
- per-CPU node-locked licenses [UG-58](#)
- printjob [UG-8](#)
- Prologues and Epilogues
 - job arrays [UG-148](#)
- provision [UG-209](#)
- provisioned vnode [UG-209](#)
- provisioning [UG-210](#)
 - allowing time [UG-213](#)
 - and commands [UG-212](#)
 - AOE restrictions [UG-211](#)
 - host restrictions [UG-210](#)
 - requesting [UG-211](#)
 - using AOE [UG-210](#)
 - vnodes [UG-209](#)
- PVM (Parallel Virtual Machine) [UG-106](#)

Q

- qalter [UG-7](#), [UG-224](#)
- qdel [UG-7](#), [UG-224](#)
- qdisable [UG-8](#), [UG-224](#)
- qenable [UG-8](#), [UG-224](#)
- qhold [UG-7](#), [UG-122](#), [UG-224](#)

Index

qmgr [UG-8](#)
qmove [UG-7](#), [UG-168](#), [UG-224](#)
qmsg [UG-7](#), [UG-165](#), [UG-224](#)
qorder [UG-7](#), [UG-167](#), [UG-224](#)
qrerun [UG-8](#), [UG-224](#)
qrls [UG-7](#), [UG-122](#), [UG-224](#)
qrun [UG-8](#), [UG-224](#)
qselect [UG-7](#), [UG-184](#), [UG-185](#)
qsig [UG-7](#), [UG-224](#)
qstart [UG-8](#), [UG-224](#)
qstat [UG-7](#), [UG-122](#), [UG-164](#), [UG-167](#), [UG-170](#),
[UG-171](#), [UG-172](#), [UG-174](#), [UG-175](#), [UG-176](#), [UG-182](#),
[UG-183](#), [UG-184](#), [UG-185](#), [UG-224](#)
qstop [UG-8](#), [UG-224](#)
qsub [UG-7](#), [UG-224](#)
qsub options [UG-28](#)
qterm [UG-8](#), [UG-224](#)
Queuing [UG-5](#)
Quick Start Guide [UG-ix](#)

R

recurrence rule [UG-135](#)
report [UG-215](#)
requesting provisioning [UG-211](#)
Reservation
 deleting [UG-137](#)
reservation
 advance [UG-133](#), [UG-134](#)
 degraded [UG-133](#)
 instance [UG-133](#)
 Setting start time & duration [UG-136](#)
 soonest occurrence [UG-133](#)
 standing [UG-133](#)
 instance [UG-133](#)
 soonest occurrence [UG-133](#)
 standing reservation [UG-135](#)
 Submitting jobs [UG-141](#)
reservations
 time for provisioning [UG-213](#)
resource
 job-wide [UG-54](#), [UG-55](#)
Resource_List [UG-29](#)
restrictions
 AOE [UG-211](#)
 provisioning hosts [UG-210](#)
resv_nodes [UG-133](#)
run_count [UG-29](#), [UG-123](#)

S

scatter [UG-68](#)
scheduler [UG-6](#)
Scheduling [UG-5](#)
sequence number [UG-145](#)

server [UG-6](#)
setting job attributes [UG-20](#)
share [UG-68](#)
sharing [UG-67](#)
SIGKILL [UG-166](#)
SIGNULL [UG-166](#)
SIGTERM [UG-166](#)
single-signon [UG-27](#)
Single-Signon Password Method [UG-27](#)
soonest occurrence [UG-133](#)
stageout [UG-29](#)
standing reservation [UG-133](#), [UG-135](#)
States
 job array [UG-147](#)
states [UG-228](#)
subjob [UG-145](#)
subjob index [UG-145](#)
submission options [UG-28](#)
Submitting a PBS Job [UG-15](#)
syntax
 identifier [UG-146](#)

T

TCL [UG-217](#)
time between reservations [UG-144](#)
TK [UG-217](#)
tracejob [UG-7](#)
tracking [UG-186](#)

U

until_spec [UG-135](#)
User Guide [UG-ix](#)
user job accounting [UG-215](#)

V

Vnode Types [UG-53](#)
vnodes
 provisioning [UG-209](#)
vntype [UG-190](#)
vscatter [UG-68](#)

W

waiting for job completion [UG-123](#)
Widgets [UG-218](#)
Windows
 password [UG-27](#)

X

xpbs [UG-8](#), [UG-224](#), [UG-227](#), [UG-228](#), [UG-229](#)
 buttons [UG-224](#)
 configuration [UG-227](#)
 job dependencies [UG-113](#)

Index

usage [UG-166](#), [UG-167](#), [UG-185](#), [UG-217](#)
xpbsmon [UG-8](#)
xpbsrc [UG-227](#)

Index
